

Adding milestones to groups of students

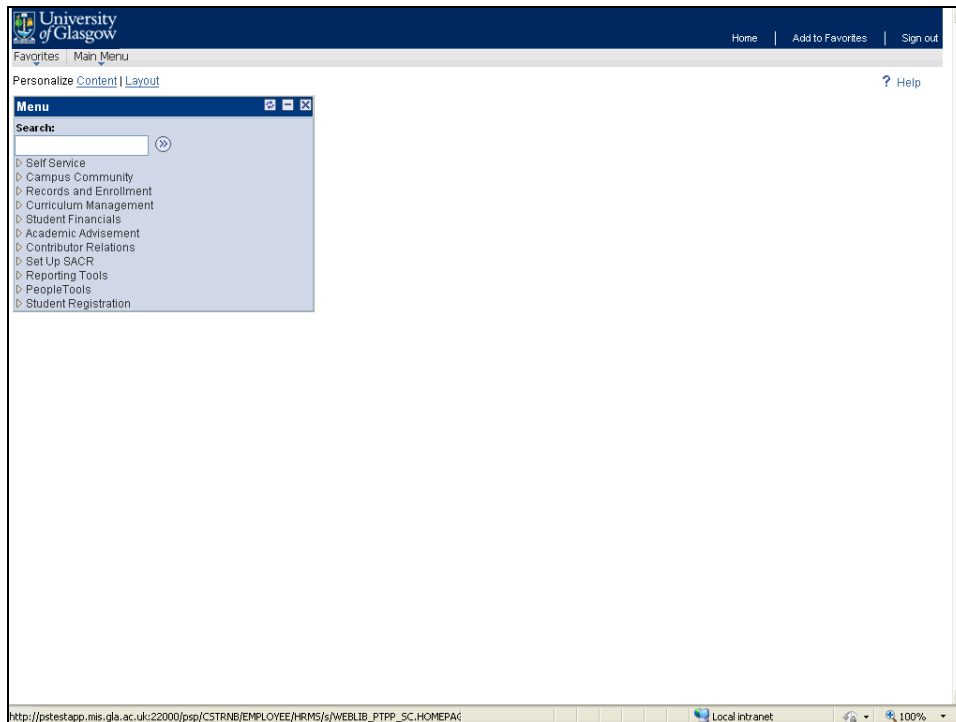

| Step | Action |
|------|--|
| 1. | <p><u>Overview</u></p> <p>In this demonstration we will explore how to assign milestones to a group of students. In this example the students are on Academic Plan Q200-7000. A predefined template of key milestones and an additional individual milestone will be assigned.</p> <p>The demonstration will then look at one of the students to confirm that the milestones are now attached to the student's record.</p> |

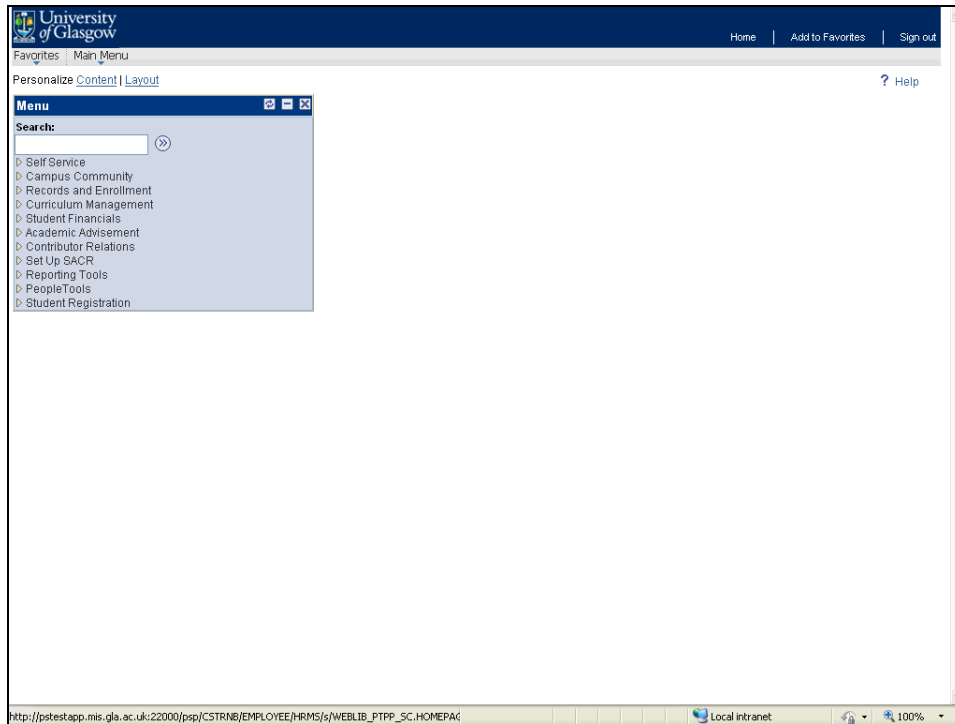

| Step | Action |
|------|---|
| 2. | Click the Records and Enrollment link. |

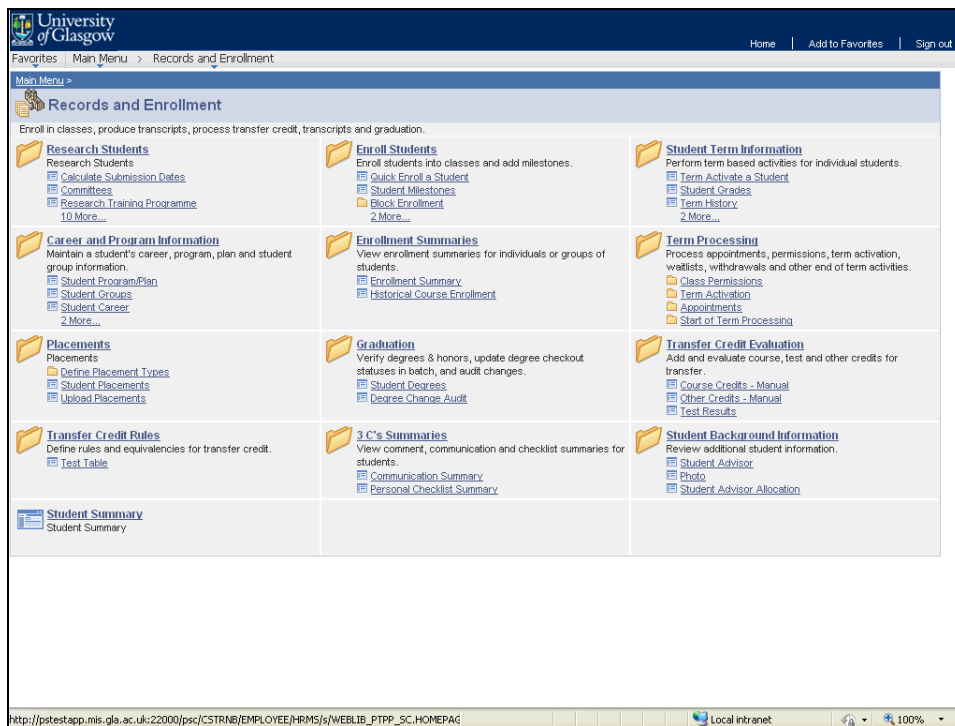

| Step | Action |
|------|--|
| 3. | Click the Research Students link. |

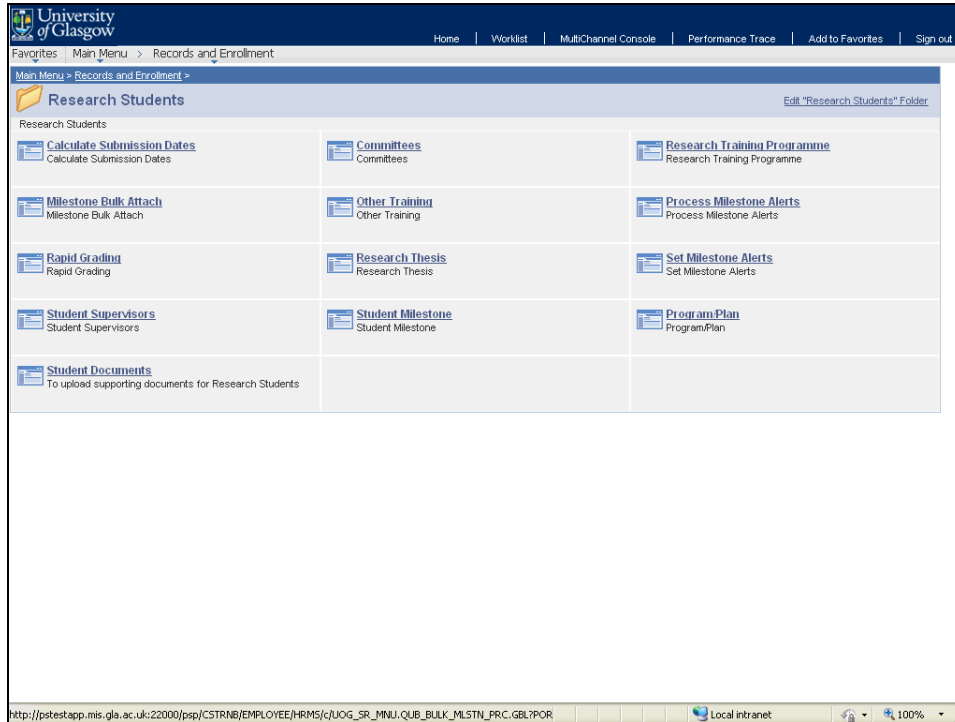

| Step | Action |
|------|--|
| 4. | Click the Milestone Bulk Attach link. Milestone Bulk Attach |

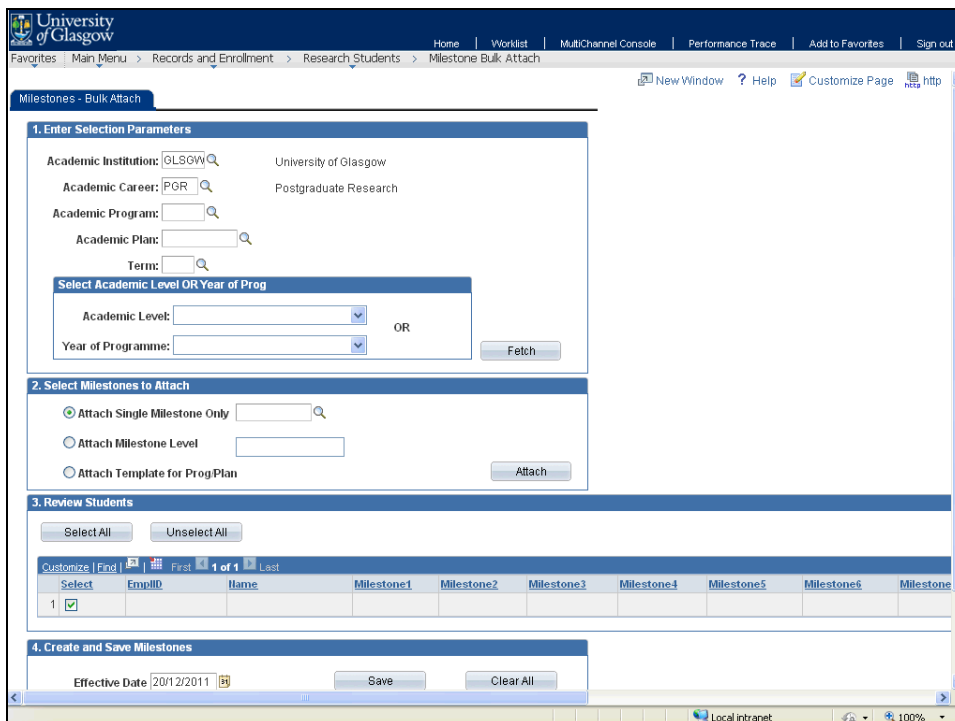

| Step | Action |
|------|---|
| 5. | Click in the Academic Program field. <input type="text"/> |

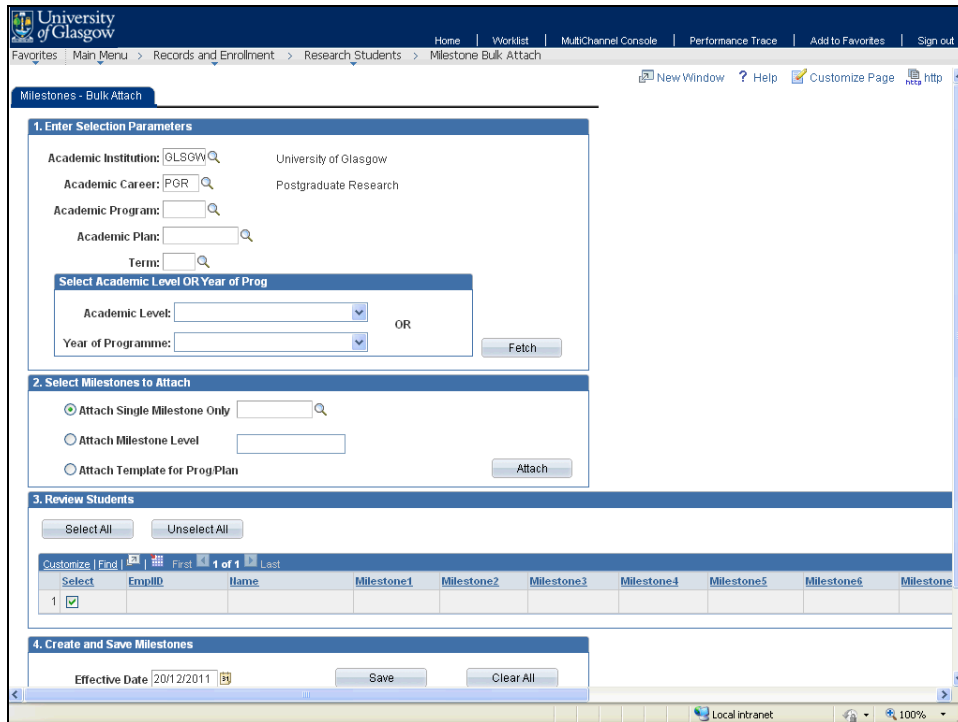

| Step | Action |
|------|--|
| 6. | Enter the Academic Program "7000" . |

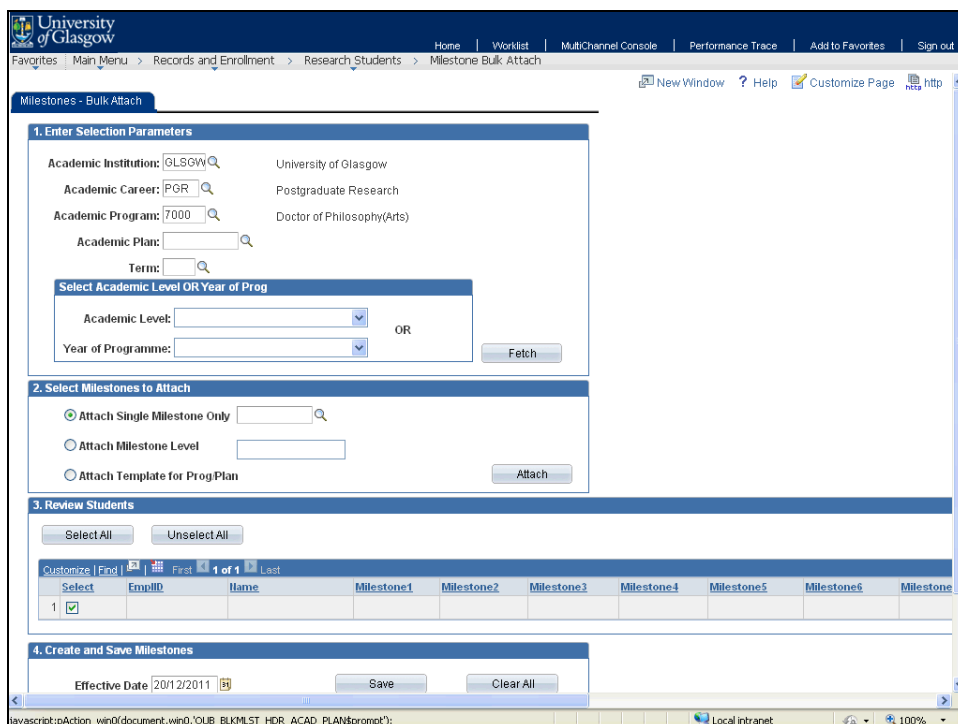

| Step | Action |
|------|---|
| 7. | Click the Look up Academic Plan button.  |

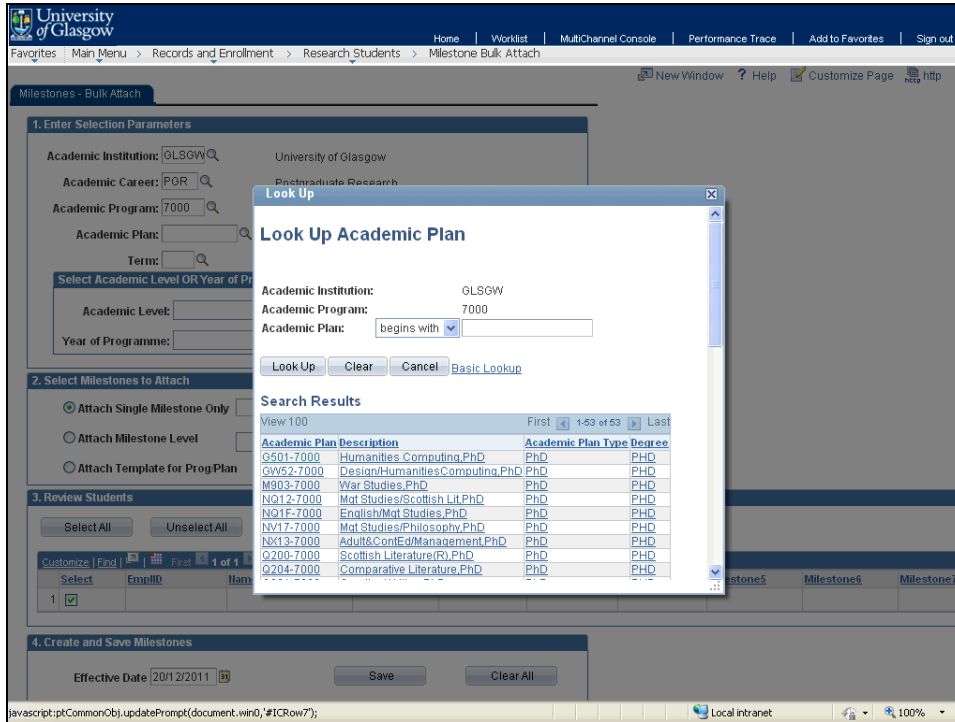

Look Up Academic Plan

Academic Institution: GLSGW
 Academic Program: 7000
 Academic Plan: begins with

Look Up Clear Cancel Basic Lookup

Search Results

| Academic Plan | Description | Academic Plan Type | Degree |
|---------------|---------------------------------|--------------------|--------|
| G501-7000 | Humanities Computing,PhD | PhD | PHD |
| GW52-7000 | Design/Humanities/Computing,PhD | PhD | PHD |
| M903-7000 | War Studies,PhD | PhD | PHD |
| NQ12-7000 | Mat Studies/Scottish Lit,PhD | PhD | PHD |
| NQ1F-7000 | English/Mat Studies,PhD | PhD | PHD |
| NV17-7000 | Mat Studies/Philosophy,PhD | PhD | PHD |
| NK13-7000 | Adult&ContEd/Management,PhD | PhD | PHD |
| Q200-7000 | Scottish Literature(R),PhD | PhD | PHD |
| Q204-7000 | Comparative Literature,PhD | PhD | PHD |

| Step | Action |
|------|---|
| 8. | Click the Scottish Literature(R),PhD link. |

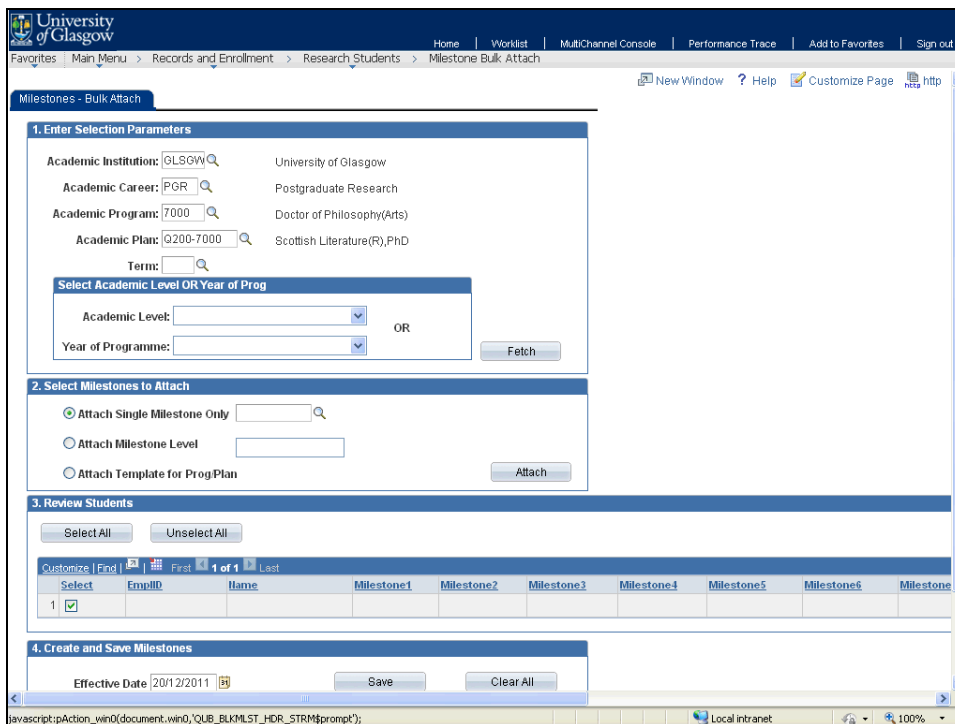

1. Enter Selection Parameters

Academic Institution: GLSGW University of Glasgow
 Academic Career: PGR Postgraduate Research
 Academic Program: 7000 Doctor of Philosophy(Arts)
 Academic Plan: Q200-7000 Scottish Literature(R),PhD
 Term:

Select Academic Level OR Year of Prog

Academic Level: [] OR Year of Programme: [] Fetch

2. Select Milestones to Attach

Attach Single Milestone Only [] Attach Milestone Level [] Attach Template for Prog Plan [] Attach

3. Review Students

Select All Unselect All

| Select | EmpID | Name | Milestone1 | Milestone2 | Milestone3 | Milestone4 | Milestone5 | Milestone6 | Milestone7 |
|--------|-------|------|------------|------------|------------|------------|------------|------------|------------|
| 1 [x] | | | | | | | | | |

4. Create and Save Milestones

Effective Date: 2011/2/2011 Save Clear All

| Step | Action |
|------|---------------------------------------|
| 9. | Click the Look up Term button. |

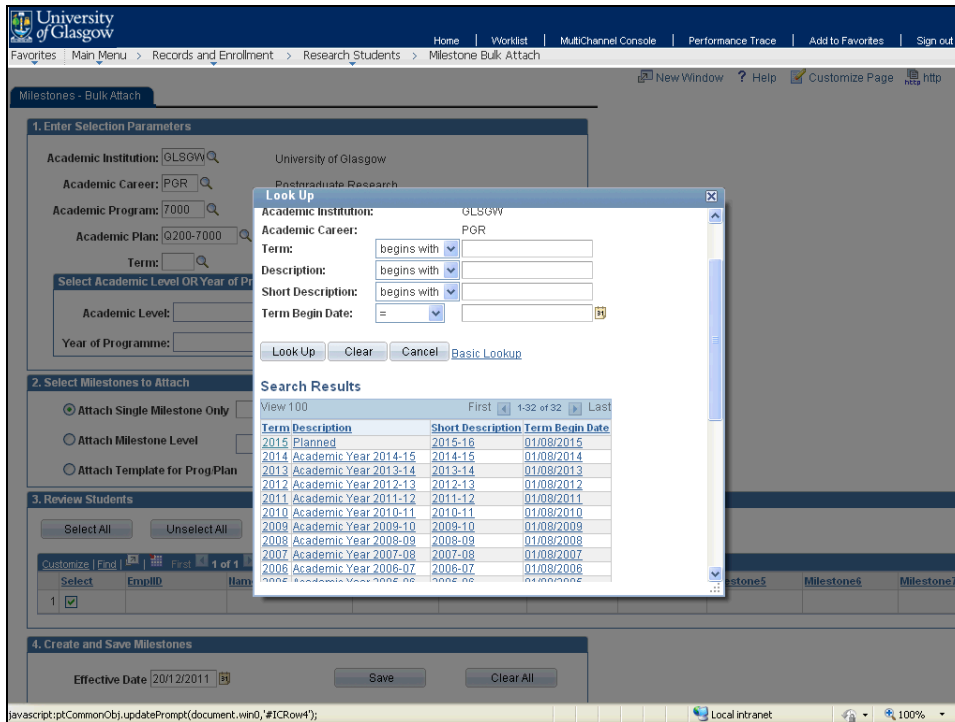

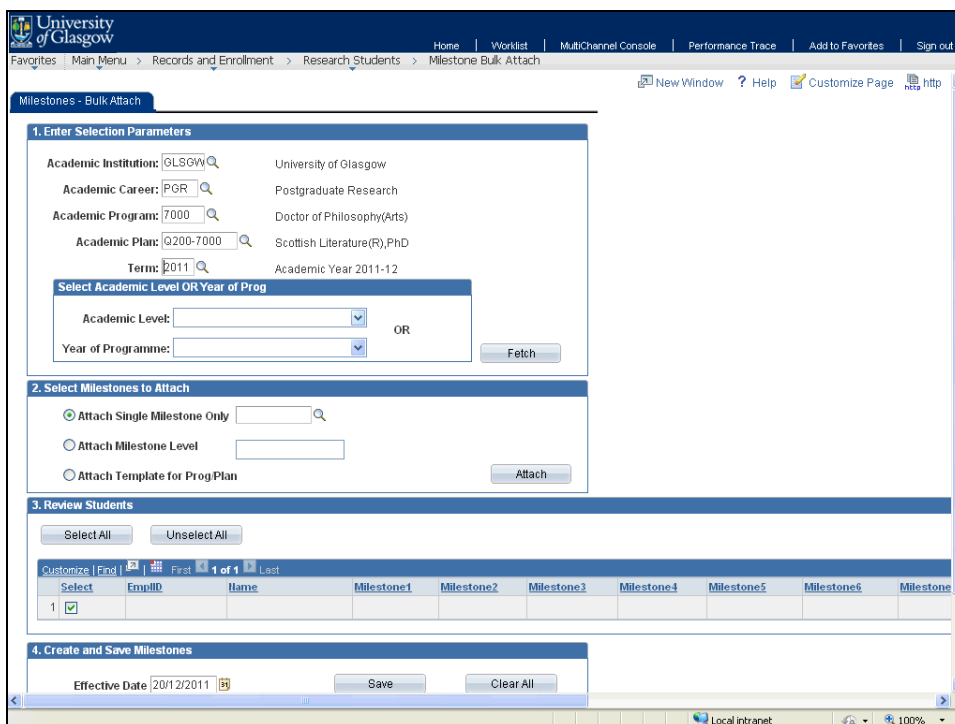

| Step | Action |
|------|---|
| 10. | Select the Academic Year 2011-12 link. |



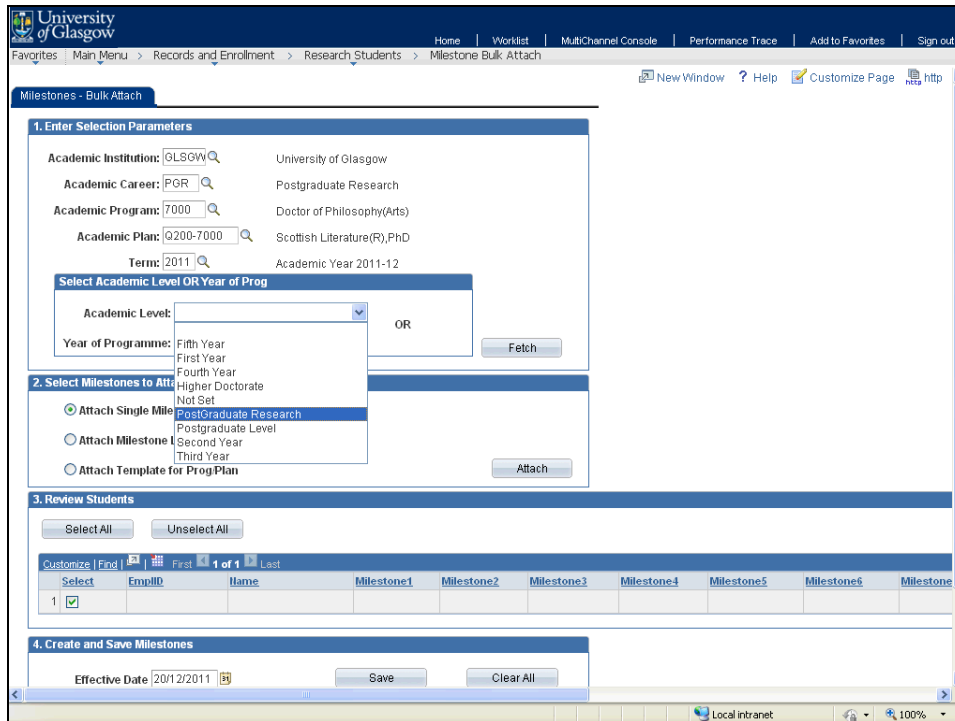

| Step | Action |
|------|--|
| 11. | Click the Academic Level dropdown list. |



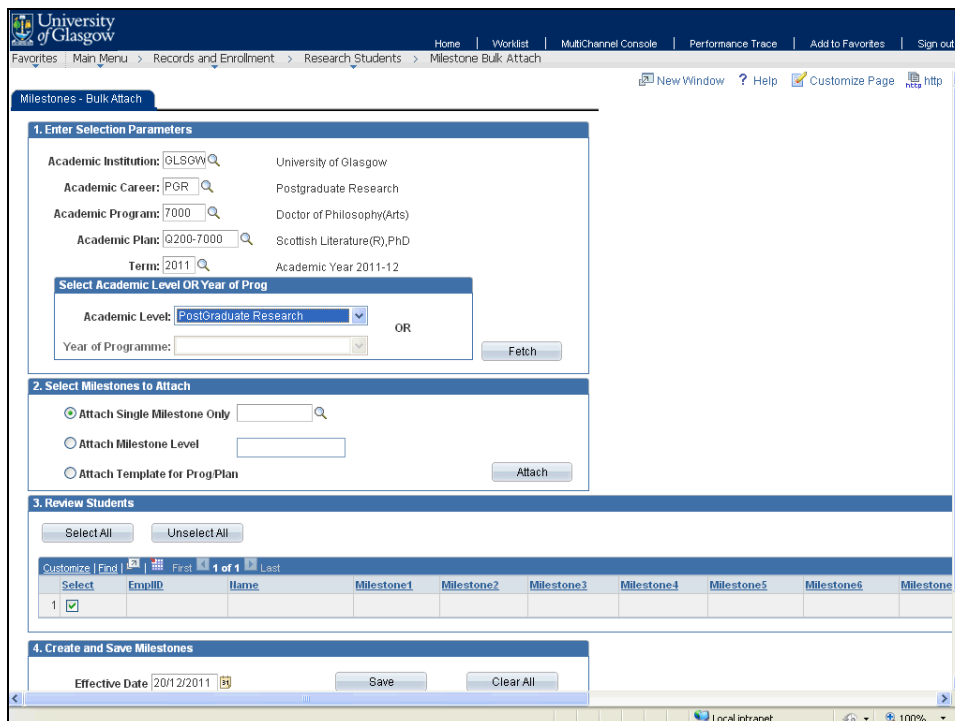

| Step | Action |
|------|---|
| 12. | Click PostGraduate Research  |



| Step | Action |
|------|---|
| 13. | Click the Fetch button.  |

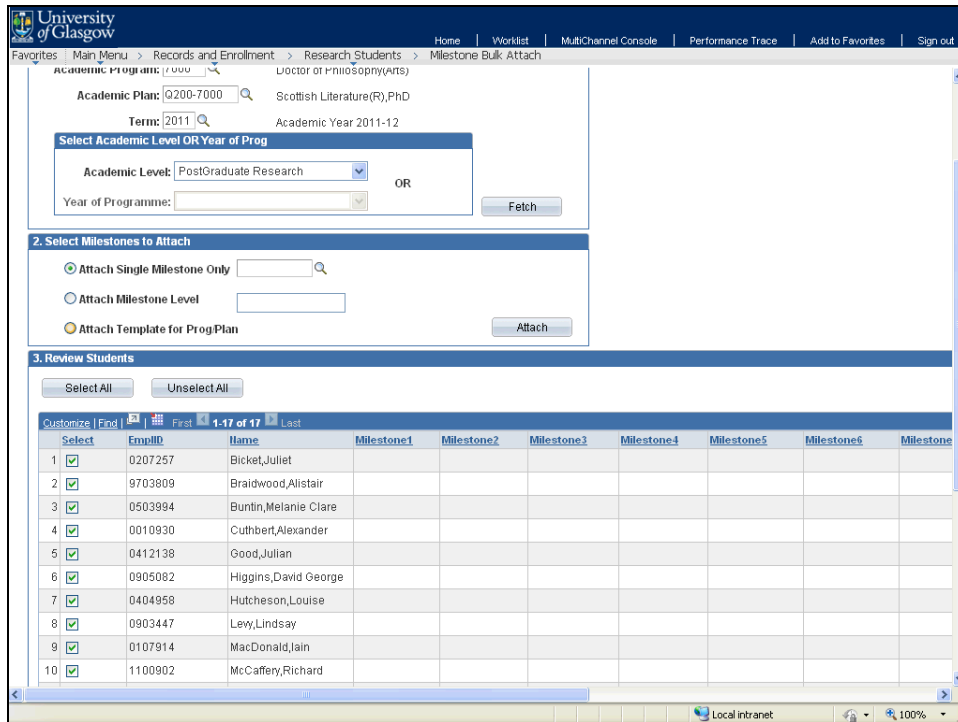

| Step | Action |
|------|---|
| 14. | The screen will now populate with all students who meet the search criteria entered. In this example there are 17 students. Students can be deselected by unticking the checkbox against their name. |

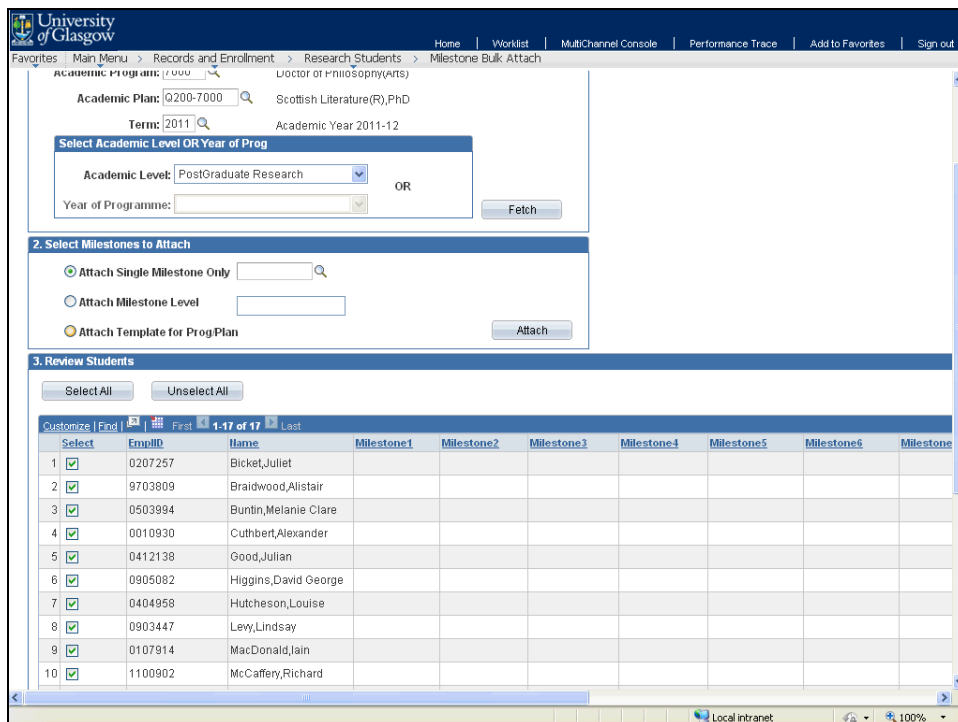

| Step | Action |
|------|---|
| 15. | To attached the predefined template for PGR students click in the Attach Template for Prog/Plan option.  |

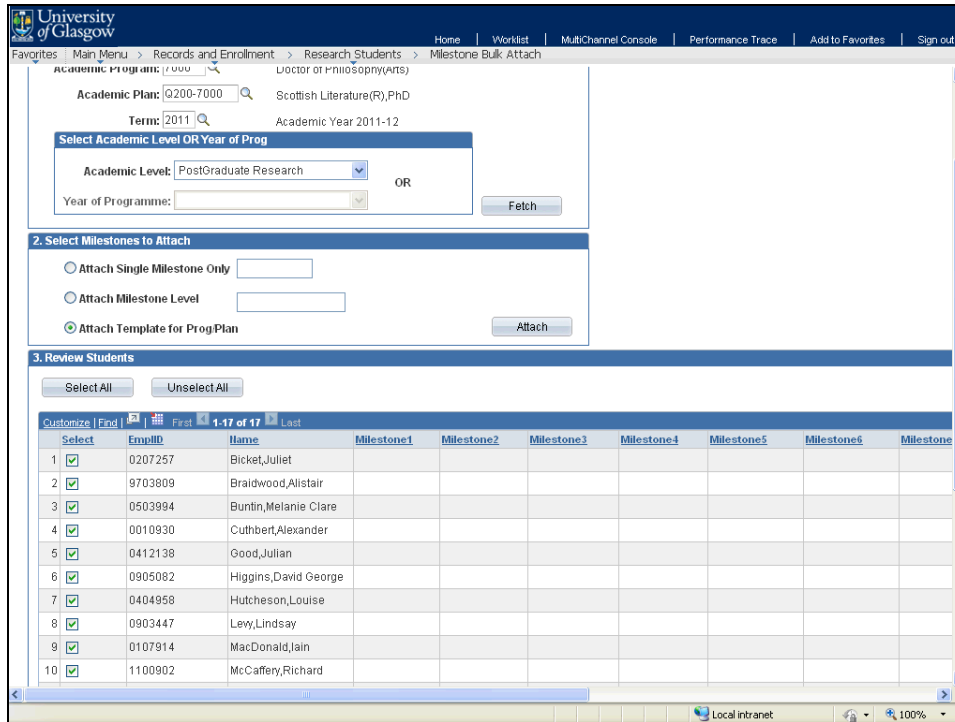

University of Glasgow
 Home | Worklist | MultiChannel Console | Performance Trace | Add to Favorites | Sign out

Records and Enrollment > Research Students > Milestone Bulk Attach

Academic Program: [Q200-7000] Scottish Literature(R),PhD
 Doctor of Philosophy(arts)

Term: [2011] Academic Year 2011-12

Select Academic Level OR Year of Prog

Academic Level: [PostGraduate Research] OR
 Year of Programme: [] Fetch

2. Select Milestones to Attach

Attach Single Milestone Only []
 Attach Milestone Level []
 Attach Template for Prog/Plan Attach

3. Review Students

Select All Unselect All

| Select | EmpID | Name | Milestone1 | Milestone2 | Milestone3 | Milestone4 | Milestone5 | Milestone6 | Milestone |
|-------------------------------------|---------|----------------------|------------|------------|------------|------------|------------|------------|-----------|
| <input checked="" type="checkbox"/> | 0207257 | Bicket,Juliet | | | | | | | |
| <input checked="" type="checkbox"/> | 9703809 | Braidwood,Alistair | | | | | | | |
| <input checked="" type="checkbox"/> | 0503994 | Buntin,Melanie Clare | | | | | | | |
| <input checked="" type="checkbox"/> | 0010930 | Cuthbert,Alexander | | | | | | | |
| <input checked="" type="checkbox"/> | 0412138 | Good,Julian | | | | | | | |
| <input checked="" type="checkbox"/> | 0905082 | Higgins,David George | | | | | | | |
| <input checked="" type="checkbox"/> | 0404958 | Hutcheson,Louise | | | | | | | |
| <input checked="" type="checkbox"/> | 0903447 | Lew,Lindsay | | | | | | | |
| <input checked="" type="checkbox"/> | 0107914 | MacDonald,Jain | | | | | | | |
| <input checked="" type="checkbox"/> | 1100902 | McCaffery,Richard | | | | | | | |

Local intranet 100%

| Step | Action |
|------|--|
| 16. | Click the Attach button.  |

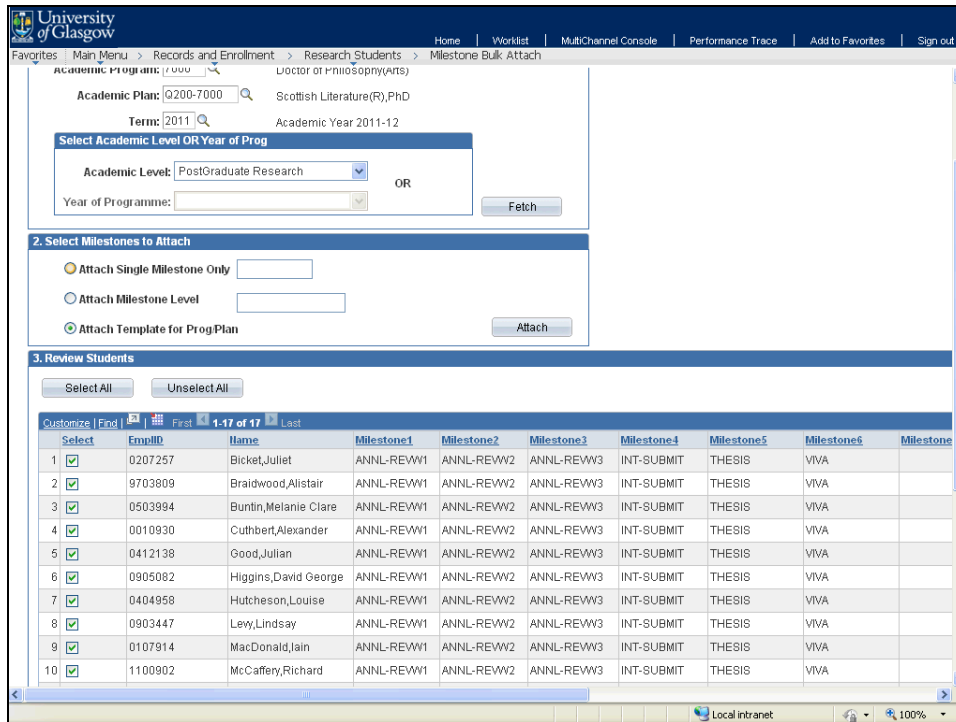

| Step | Action |
|------|--|
| 17. | <p>The milestones in the predefined template are now assigned against each student. These currently include:</p> <ul style="list-style-type: none"> Annual Review Year 1 Annual Review Year 2 Annual Review Year 3 Intention to Submit Thesis Viva |

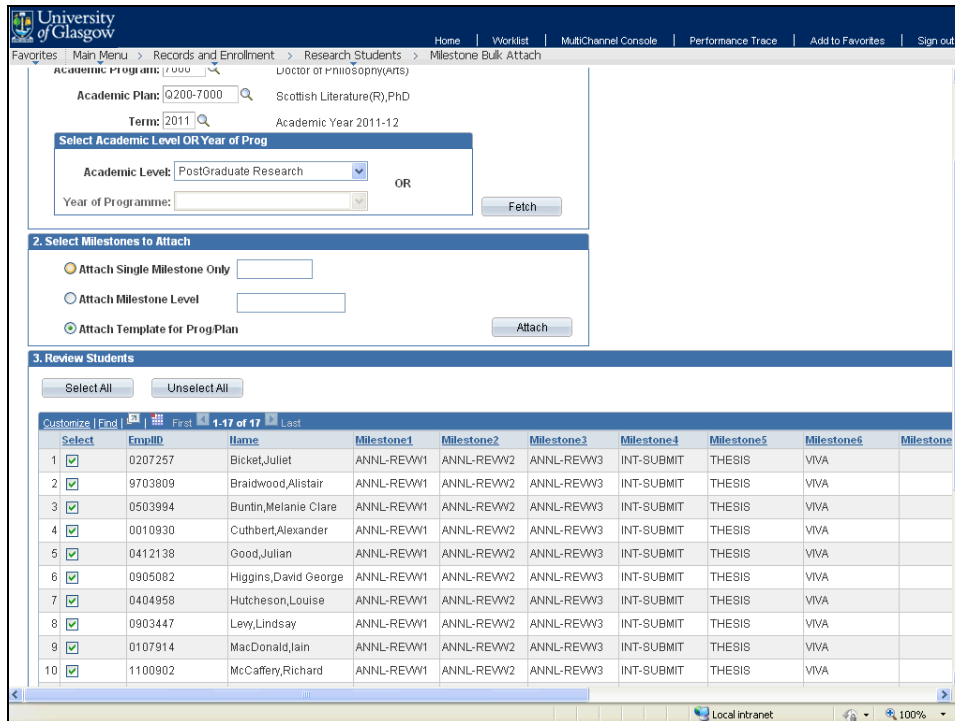

University of Glasgow
 Home | Worklist | MultiChannel Console | Performance Trace | Add to Favorites | Sign out

Academic Program: Doctor of Philosophy(arts)
 Academic Plan: Q200-7000 Scottish Literature(R),PhD
 Term: 2011 Academic Year 2011-12

Select Academic Level OR Year of Prog
 Academic Level: PostGraduate Research OR
 Year of Programme: Fetch

2. Select Milestones to Attach
 Attach Single Milestone Only
 Attach Milestone Level
 Attach Template for ProgPlan Attach

3. Review Students
 Select All Unselect All

| Select | EmpID | Name | Milestone1 | Milestone2 | Milestone3 | Milestone4 | Milestone5 | Milestone6 | Milestone |
|-------------------------------------|---------|----------------------|------------|------------|------------|------------|------------|------------|-----------|
| <input checked="" type="checkbox"/> | 0207257 | Bicket,Juliet | ANNL-REWW1 | ANNL-REWW2 | ANNL-REWW3 | INT-SUBMIT | THESIS | VIVA | |
| <input checked="" type="checkbox"/> | 9703809 | Braidwood,Alistair | ANNL-REWW1 | ANNL-REWW2 | ANNL-REWW3 | INT-SUBMIT | THESIS | VIVA | |
| <input checked="" type="checkbox"/> | 0503994 | Buntin,Melanie Clare | ANNL-REWW1 | ANNL-REWW2 | ANNL-REWW3 | INT-SUBMIT | THESIS | VIVA | |
| <input checked="" type="checkbox"/> | 0010930 | Cuthbert,Alexander | ANNL-REWW1 | ANNL-REWW2 | ANNL-REWW3 | INT-SUBMIT | THESIS | VIVA | |
| <input checked="" type="checkbox"/> | 0412138 | Good,Julian | ANNL-REWW1 | ANNL-REWW2 | ANNL-REWW3 | INT-SUBMIT | THESIS | VIVA | |
| <input checked="" type="checkbox"/> | 0905082 | Higgins,David George | ANNL-REWW1 | ANNL-REWW2 | ANNL-REWW3 | INT-SUBMIT | THESIS | VIVA | |
| <input checked="" type="checkbox"/> | 0404958 | Hutcheson,Louise | ANNL-REWW1 | ANNL-REWW2 | ANNL-REWW3 | INT-SUBMIT | THESIS | VIVA | |
| <input checked="" type="checkbox"/> | 0903447 | Lewy,Lindsay | ANNL-REWW1 | ANNL-REWW2 | ANNL-REWW3 | INT-SUBMIT | THESIS | VIVA | |
| <input checked="" type="checkbox"/> | 0107914 | MacDonald,Iain | ANNL-REWW1 | ANNL-REWW2 | ANNL-REWW3 | INT-SUBMIT | THESIS | VIVA | |
| <input checked="" type="checkbox"/> | 1100902 | McCaffery,Richard | ANNL-REWW1 | ANNL-REWW2 | ANNL-REWW3 | INT-SUBMIT | THESIS | VIVA | |

| Step | Action |
|------|---|
| 18. | To add an individual milestone, click on the Attach Single Milestone Only option.  |

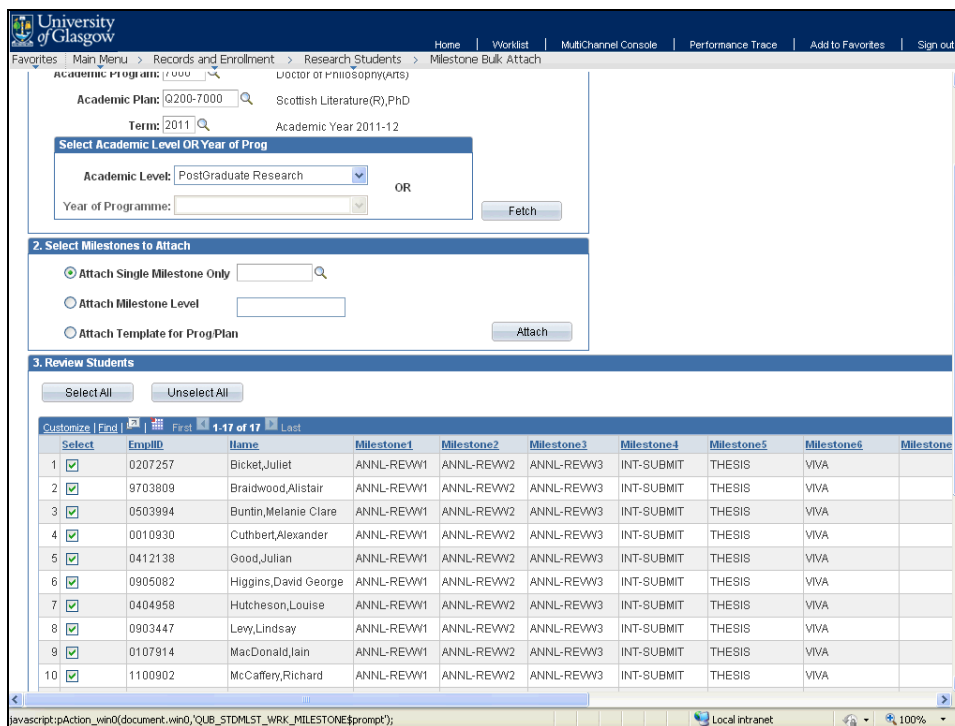

University of Glasgow
 Home | Worklist | MultiChannel Console | Performance Trace | Add to Favorites | Sign out

Academic Program: Doctor of Philosophy(arts)
 Academic Plan: Q200-7000 Scottish Literature(R),PhD
 Term: 2011 Academic Year 2011-12

Select Academic Level OR Year of Prog
 Academic Level: PostGraduate Research OR
 Year of Programme: Fetch

2. Select Milestones to Attach
 Attach Single Milestone Only
 Attach Milestone Level
 Attach Template for ProgPlan Attach

3. Review Students
 Select All Unselect All

| Select | EmpID | Name | Milestone1 | Milestone2 | Milestone3 | Milestone4 | Milestone5 | Milestone6 | Milestone |
|-------------------------------------|---------|----------------------|------------|------------|------------|------------|------------|------------|-----------|
| <input checked="" type="checkbox"/> | 0207257 | Bicket,Juliet | ANNL-REWW1 | ANNL-REWW2 | ANNL-REWW3 | INT-SUBMIT | THESIS | VIVA | |
| <input checked="" type="checkbox"/> | 9703809 | Braidwood,Alistair | ANNL-REWW1 | ANNL-REWW2 | ANNL-REWW3 | INT-SUBMIT | THESIS | VIVA | |
| <input checked="" type="checkbox"/> | 0503994 | Buntin,Melanie Clare | ANNL-REWW1 | ANNL-REWW2 | ANNL-REWW3 | INT-SUBMIT | THESIS | VIVA | |
| <input checked="" type="checkbox"/> | 0010930 | Cuthbert,Alexander | ANNL-REWW1 | ANNL-REWW2 | ANNL-REWW3 | INT-SUBMIT | THESIS | VIVA | |
| <input checked="" type="checkbox"/> | 0412138 | Good,Julian | ANNL-REWW1 | ANNL-REWW2 | ANNL-REWW3 | INT-SUBMIT | THESIS | VIVA | |
| <input checked="" type="checkbox"/> | 0905082 | Higgins,David George | ANNL-REWW1 | ANNL-REWW2 | ANNL-REWW3 | INT-SUBMIT | THESIS | VIVA | |
| <input checked="" type="checkbox"/> | 0404958 | Hutcheson,Louise | ANNL-REWW1 | ANNL-REWW2 | ANNL-REWW3 | INT-SUBMIT | THESIS | VIVA | |
| <input checked="" type="checkbox"/> | 0903447 | Lewy,Lindsay | ANNL-REWW1 | ANNL-REWW2 | ANNL-REWW3 | INT-SUBMIT | THESIS | VIVA | |
| <input checked="" type="checkbox"/> | 0107914 | MacDonald,Iain | ANNL-REWW1 | ANNL-REWW2 | ANNL-REWW3 | INT-SUBMIT | THESIS | VIVA | |
| <input checked="" type="checkbox"/> | 1100902 | McCaffery,Richard | ANNL-REWW1 | ANNL-REWW2 | ANNL-REWW3 | INT-SUBMIT | THESIS | VIVA | |

| Step | Action |
|------|--|
| 19. | To select a specific milestone click the Look up button.  |

Academic Plan: Q200-7000 Scottish Literature(R),PhD
Term: 2011 Academic Year 2011-12

Academic Level: PostGraduate Research OR
Year of Programme:

2. Select Milestones to Attach
 Attach Single Milestone Only
 Attach Milestone Level
 Attach Template for Prog Plan

3. Review Students

| Milestone | Description |
|------------|-------------------------------|
| ANNL-REWW1 | Annual Progress Review Year 1 |
| ANNL-REWW2 | Annual Progress Review Year 2 |
| ANNL-REWW3 | Annual Progress Review Year 3 |
| ANNL-REWW4 | Annual Progress Review Year 4 |
| ANNL-REWW5 | Annual Progress Review Year 5 |
| ANNL-REWW6 | Annual Progress Review Year 6 |
| INT-SUBMIT | Intention to Submit |
| INTERM-RW | Interim review |
| RESUBMIT | Resubmission |
| RET-LOA | Return from Leave of Absence |
| THESIS | Thesis |
| VIVA | Viva |

| Step | Action |
|------|---|
| 20. | In this example click the Return from Leave of Absence link. <div style="border: 1px solid black; padding: 2px; display: inline-block;">RET-LOA Return from Leave of Absence</div> |

Academic Plan: Q200-7000 Scottish Literature(R),PhD
Term: 2011 Academic Year 2011-12

Academic Level: PostGraduate Research OR
Year of Programme:

2. Select Milestones to Attach
 Attach Single Milestone Only Return from Leave of Absence
 Attach Milestone Level
 Attach Template for Prog Plan

3. Review Students

| Select | EmpID | Name | Milestone1 | Milestone2 | Milestone3 | Milestone4 | Milestone5 | Milestone6 | Milestone |
|-------------------------------------|---------|----------------------|------------|------------|------------|------------|------------|------------|-----------|
| <input checked="" type="checkbox"/> | 0207257 | Bicket,Juliet | ANNL-REWW1 | ANNL-REWW2 | ANNL-REWW3 | INT-SUBMIT | THESIS | VIVA | |
| <input checked="" type="checkbox"/> | 9703809 | Braidwood,Alistair | ANNL-REWW1 | ANNL-REWW2 | ANNL-REWW3 | INT-SUBMIT | THESIS | VIVA | |
| <input checked="" type="checkbox"/> | 0503994 | Burton,Melanie Clare | ANNL-REWW1 | ANNL-REWW2 | ANNL-REWW3 | INT-SUBMIT | THESIS | VIVA | |
| <input checked="" type="checkbox"/> | 0010930 | Cuthbert,Alexander | ANNL-REWW1 | ANNL-REWW2 | ANNL-REWW3 | INT-SUBMIT | THESIS | VIVA | |
| <input checked="" type="checkbox"/> | 0412138 | Good,Julian | ANNL-REWW1 | ANNL-REWW2 | ANNL-REWW3 | INT-SUBMIT | THESIS | VIVA | |
| <input checked="" type="checkbox"/> | 0905082 | Higgins,David George | ANNL-REWW1 | ANNL-REWW2 | ANNL-REWW3 | INT-SUBMIT | THESIS | VIVA | |
| <input checked="" type="checkbox"/> | 0404958 | Hutcheson,Louise | ANNL-REWW1 | ANNL-REWW2 | ANNL-REWW3 | INT-SUBMIT | THESIS | VIVA | |
| <input checked="" type="checkbox"/> | 0903447 | Lewy,Lindsay | ANNL-REWW1 | ANNL-REWW2 | ANNL-REWW3 | INT-SUBMIT | THESIS | VIVA | |
| <input checked="" type="checkbox"/> | 0107914 | MacDonald,Iain | ANNL-REWW1 | ANNL-REWW2 | ANNL-REWW3 | INT-SUBMIT | THESIS | VIVA | |
| <input checked="" type="checkbox"/> | 1100902 | McCaffery,Richard | ANNL-REWW1 | ANNL-REWW2 | ANNL-REWW3 | INT-SUBMIT | THESIS | VIVA | |

| Step | Action |
|------|--|
| 21. | Click the Attach button. <div style="border: 1px solid black; padding: 2px; display: inline-block;">Attach</div> |

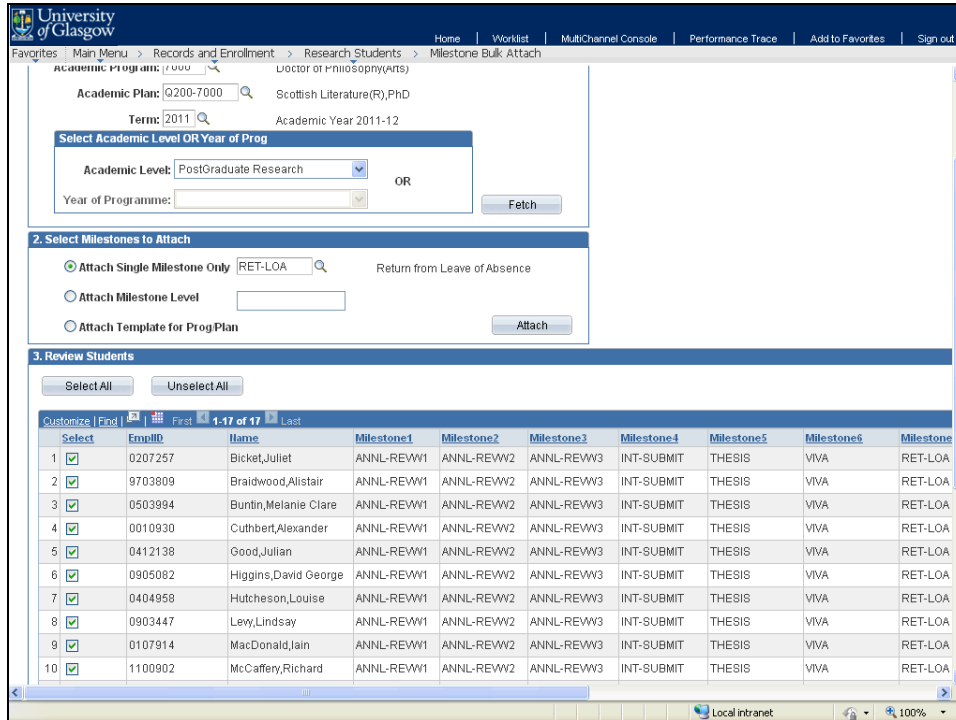

University of Glasgow
Home | Worklist | MultiChannel Console | Performance Trace | Add to Favorites | Sign out

Records and Enrollment > Research Students > Milestone Bulk Attach

Academic Program: Doctor of Philosophy(PhD)

Academic Program: 0200-7000 Scottish Literature(R),PhD

Term: 2011 Academic Year 2011-12

Select Academic Level OR Year of Prog

Academic Level: Postgraduate Research OR

Year of Programme: Fetch

2. Select Milestones to Attach

Attach Single Milestone Only RET-LOA Return from Leave of Absence

Attach Milestone Level

Attach Template for ProgPlan Attach

3. Review Students

Select All Unselect All

| Select | EmpID | Name | Milestone1 | Milestone2 | Milestone3 | Milestone4 | Milestone5 | Milestone6 | Milestone |
|-------------------------------------|---------|----------------------|------------|------------|------------|------------|------------|------------|-----------|
| <input checked="" type="checkbox"/> | 0207257 | Bicket,Juliet | ANNL-REWW1 | ANNL-REWW2 | ANNL-REWW3 | INT-SUBMIT | THESIS | VIVA | RET-LOA |
| <input checked="" type="checkbox"/> | 9703809 | Braidwood,Alistair | ANNL-REWW1 | ANNL-REWW2 | ANNL-REWW3 | INT-SUBMIT | THESIS | VIVA | RET-LOA |
| <input checked="" type="checkbox"/> | 0503994 | Burton,Melanie Clare | ANNL-REWW1 | ANNL-REWW2 | ANNL-REWW3 | INT-SUBMIT | THESIS | VIVA | RET-LOA |
| <input checked="" type="checkbox"/> | 0010930 | Cuthbert,Alexander | ANNL-REWW1 | ANNL-REWW2 | ANNL-REWW3 | INT-SUBMIT | THESIS | VIVA | RET-LOA |
| <input checked="" type="checkbox"/> | 0412138 | Good,Julian | ANNL-REWW1 | ANNL-REWW2 | ANNL-REWW3 | INT-SUBMIT | THESIS | VIVA | RET-LOA |
| <input checked="" type="checkbox"/> | 0905082 | Higgins,David George | ANNL-REWW1 | ANNL-REWW2 | ANNL-REWW3 | INT-SUBMIT | THESIS | VIVA | RET-LOA |
| <input checked="" type="checkbox"/> | 0404958 | Hutcheson,Louise | ANNL-REWW1 | ANNL-REWW2 | ANNL-REWW3 | INT-SUBMIT | THESIS | VIVA | RET-LOA |
| <input checked="" type="checkbox"/> | 0903447 | Lew,Lindsay | ANNL-REWW1 | ANNL-REWW2 | ANNL-REWW3 | INT-SUBMIT | THESIS | VIVA | RET-LOA |
| <input checked="" type="checkbox"/> | 0107914 | MacDonald,Iain | ANNL-REWW1 | ANNL-REWW2 | ANNL-REWW3 | INT-SUBMIT | THESIS | VIVA | RET-LOA |
| <input checked="" type="checkbox"/> | 1100902 | McCaffery,Richard | ANNL-REWW1 | ANNL-REWW2 | ANNL-REWW3 | INT-SUBMIT | THESIS | VIVA | RET-LOA |

| Step | Action |
|------|---|
| 22. | The return from leave of absence milestone, RET-LOA, is now included. Click the scrollbar. |

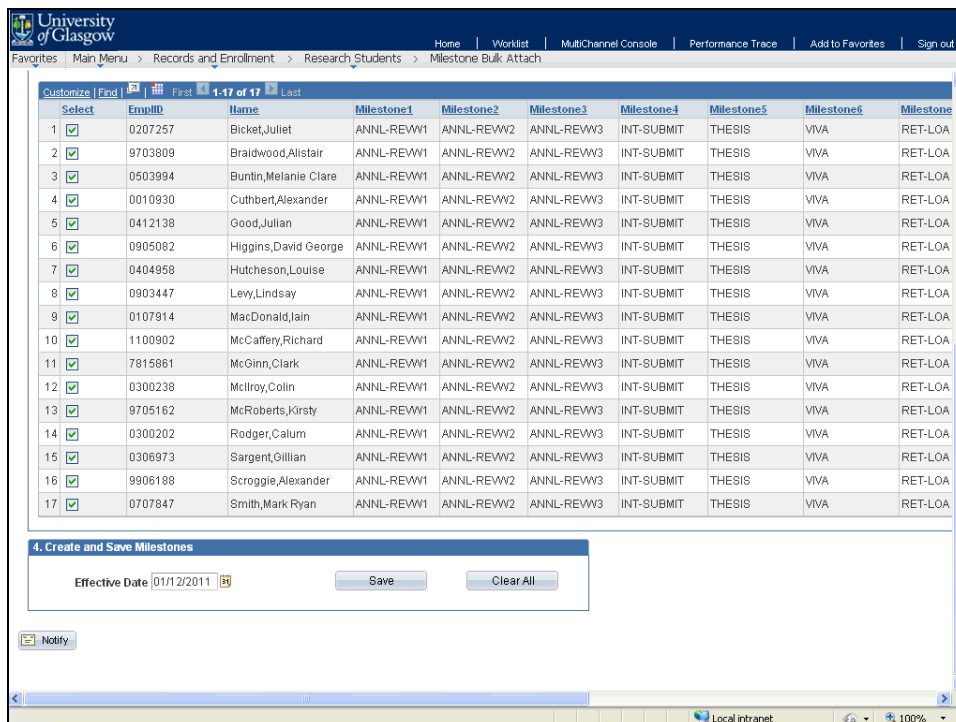

University of Glasgow
Home | Worklist | MultiChannel Console | Performance Trace | Add to Favorites | Sign out

Records and Enrollment > Research Students > Milestone Bulk Attach

| Select | EmpID | Name | Milestone1 | Milestone2 | Milestone3 | Milestone4 | Milestone5 | Milestone6 | Milestone |
|-------------------------------------|---------|----------------------|------------|------------|------------|------------|------------|------------|-----------|
| <input checked="" type="checkbox"/> | 0207257 | Bicket,Juliet | ANNL-REWW1 | ANNL-REWW2 | ANNL-REWW3 | INT-SUBMIT | THESIS | VIVA | RET-LOA |
| <input checked="" type="checkbox"/> | 9703809 | Braidwood,Alistair | ANNL-REWW1 | ANNL-REWW2 | ANNL-REWW3 | INT-SUBMIT | THESIS | VIVA | RET-LOA |
| <input checked="" type="checkbox"/> | 0503994 | Burton,Melanie Clare | ANNL-REWW1 | ANNL-REWW2 | ANNL-REWW3 | INT-SUBMIT | THESIS | VIVA | RET-LOA |
| <input checked="" type="checkbox"/> | 0010930 | Cuthbert,Alexander | ANNL-REWW1 | ANNL-REWW2 | ANNL-REWW3 | INT-SUBMIT | THESIS | VIVA | RET-LOA |
| <input checked="" type="checkbox"/> | 0412138 | Good,Julian | ANNL-REWW1 | ANNL-REWW2 | ANNL-REWW3 | INT-SUBMIT | THESIS | VIVA | RET-LOA |
| <input checked="" type="checkbox"/> | 0905082 | Higgins,David George | ANNL-REWW1 | ANNL-REWW2 | ANNL-REWW3 | INT-SUBMIT | THESIS | VIVA | RET-LOA |
| <input checked="" type="checkbox"/> | 0404958 | Hutcheson,Louise | ANNL-REWW1 | ANNL-REWW2 | ANNL-REWW3 | INT-SUBMIT | THESIS | VIVA | RET-LOA |
| <input checked="" type="checkbox"/> | 0903447 | Lew,Lindsay | ANNL-REWW1 | ANNL-REWW2 | ANNL-REWW3 | INT-SUBMIT | THESIS | VIVA | RET-LOA |
| <input checked="" type="checkbox"/> | 0107914 | MacDonald,Iain | ANNL-REWW1 | ANNL-REWW2 | ANNL-REWW3 | INT-SUBMIT | THESIS | VIVA | RET-LOA |
| <input checked="" type="checkbox"/> | 1100902 | McCaffery,Richard | ANNL-REWW1 | ANNL-REWW2 | ANNL-REWW3 | INT-SUBMIT | THESIS | VIVA | RET-LOA |
| <input checked="" type="checkbox"/> | 7815861 | McGinn,Clark | ANNL-REWW1 | ANNL-REWW2 | ANNL-REWW3 | INT-SUBMIT | THESIS | VIVA | RET-LOA |
| <input checked="" type="checkbox"/> | 0300238 | McIlroy,Colin | ANNL-REWW1 | ANNL-REWW2 | ANNL-REWW3 | INT-SUBMIT | THESIS | VIVA | RET-LOA |
| <input checked="" type="checkbox"/> | 9705162 | McRoberts,Kirsty | ANNL-REWW1 | ANNL-REWW2 | ANNL-REWW3 | INT-SUBMIT | THESIS | VIVA | RET-LOA |
| <input checked="" type="checkbox"/> | 0300202 | Rodger,Calum | ANNL-REWW1 | ANNL-REWW2 | ANNL-REWW3 | INT-SUBMIT | THESIS | VIVA | RET-LOA |
| <input checked="" type="checkbox"/> | 0306973 | Sargent,Gillian | ANNL-REWW1 | ANNL-REWW2 | ANNL-REWW3 | INT-SUBMIT | THESIS | VIVA | RET-LOA |
| <input checked="" type="checkbox"/> | 9906188 | Scroggie,Alexander | ANNL-REWW1 | ANNL-REWW2 | ANNL-REWW3 | INT-SUBMIT | THESIS | VIVA | RET-LOA |
| <input checked="" type="checkbox"/> | 0707847 | Smith,Mark Ryan | ANNL-REWW1 | ANNL-REWW2 | ANNL-REWW3 | INT-SUBMIT | THESIS | VIVA | RET-LOA |

4. Create and Save Milestones

Effective Date: 01/12/2011 Save Clear All

Notify

| Step | Action |
|------|---|
| 23. | <p>The milestones are not added to each student until the <i>Save</i> button is clicked.</p> <p>Click the Save button.</p>  |

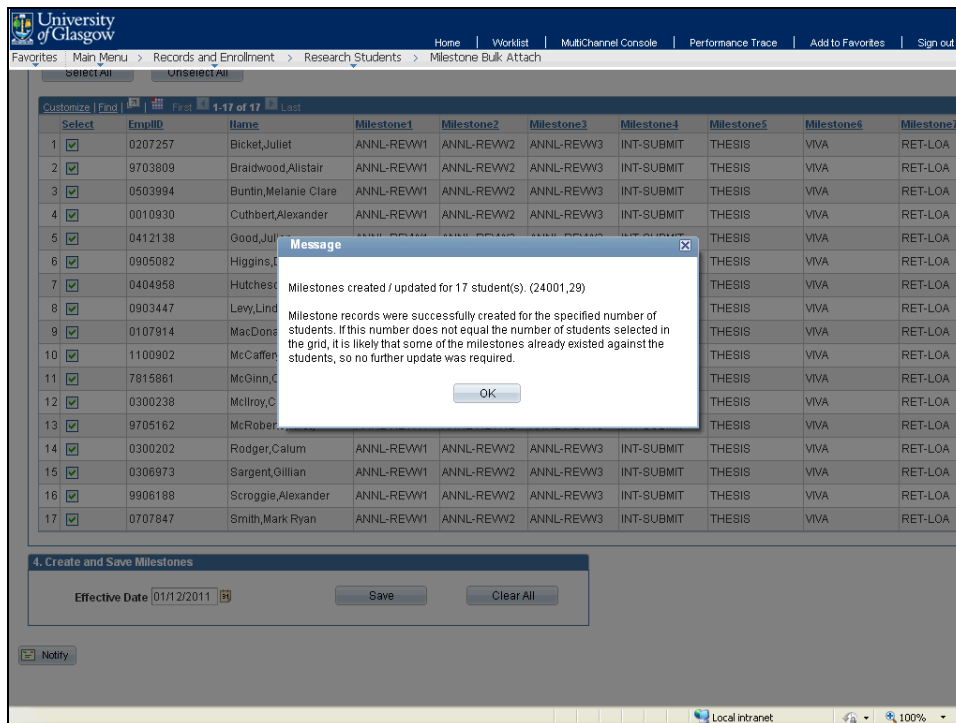

| Step | Action |
|------|--|
| 24. | <p>Click the OK button.</p>  |

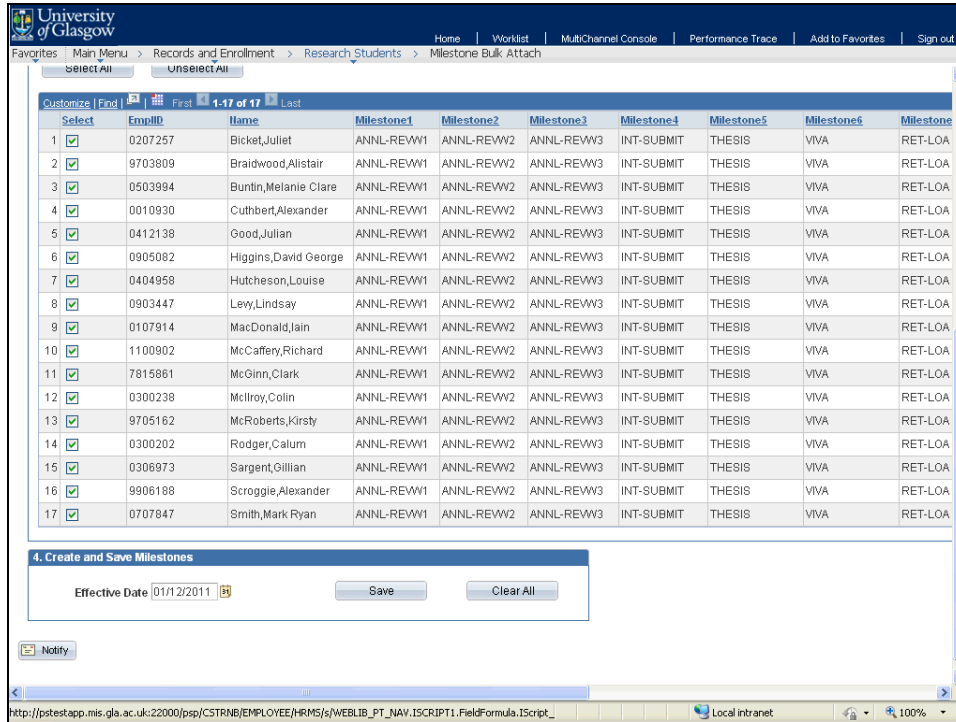

University of Glasgow
Home | Worklist | MultiChannel Console | Performance Trace | Add to Favorites | Sign out

Records and Enrollment > Research Students > Milestone Bulk Attach

Unselect All

| Select | EmpID | Name | Milestone1 | Milestone2 | Milestone3 | Milestone4 | Milestone5 | Milestone6 | Milestone7 | Milestone8 |
|-------------------------------------|---------|----------------------|------------|------------|------------|------------|------------|------------|------------|------------|
| <input checked="" type="checkbox"/> | 0207257 | Bicket,Juliet | ANNL-REWW1 | ANNL-REWW2 | ANNL-REWW3 | INT-SUBMIT | THESIS | VIVA | RET-LOA | |
| <input checked="" type="checkbox"/> | 9703809 | Braidwood,Alistair | ANNL-REWW1 | ANNL-REWW2 | ANNL-REWW3 | INT-SUBMIT | THESIS | VIVA | RET-LOA | |
| <input checked="" type="checkbox"/> | 0503994 | Buntn,Melanie Clare | ANNL-REWW1 | ANNL-REWW2 | ANNL-REWW3 | INT-SUBMIT | THESIS | VIVA | RET-LOA | |
| <input checked="" type="checkbox"/> | 0010930 | Cuthbert,Alexander | ANNL-REWW1 | ANNL-REWW2 | ANNL-REWW3 | INT-SUBMIT | THESIS | VIVA | RET-LOA | |
| <input checked="" type="checkbox"/> | 0412138 | Good,Julian | ANNL-REWW1 | ANNL-REWW2 | ANNL-REWW3 | INT-SUBMIT | THESIS | VIVA | RET-LOA | |
| <input checked="" type="checkbox"/> | 0905082 | Higgins,David George | ANNL-REWW1 | ANNL-REWW2 | ANNL-REWW3 | INT-SUBMIT | THESIS | VIVA | RET-LOA | |
| <input checked="" type="checkbox"/> | 0404958 | Hutcheson,Louise | ANNL-REWW1 | ANNL-REWW2 | ANNL-REWW3 | INT-SUBMIT | THESIS | VIVA | RET-LOA | |
| <input checked="" type="checkbox"/> | 0903447 | Lewy,Lindsay | ANNL-REWW1 | ANNL-REWW2 | ANNL-REWW3 | INT-SUBMIT | THESIS | VIVA | RET-LOA | |
| <input checked="" type="checkbox"/> | 0107914 | MacDonald,Iain | ANNL-REWW1 | ANNL-REWW2 | ANNL-REWW3 | INT-SUBMIT | THESIS | VIVA | RET-LOA | |
| <input checked="" type="checkbox"/> | 1100902 | McCaffery,Richard | ANNL-REWW1 | ANNL-REWW2 | ANNL-REWW3 | INT-SUBMIT | THESIS | VIVA | RET-LOA | |
| <input checked="" type="checkbox"/> | 7815881 | McGinn,Clark | ANNL-REWW1 | ANNL-REWW2 | ANNL-REWW3 | INT-SUBMIT | THESIS | VIVA | RET-LOA | |
| <input checked="" type="checkbox"/> | 0300238 | Mellroy,Colin | ANNL-REWW1 | ANNL-REWW2 | ANNL-REWW3 | INT-SUBMIT | THESIS | VIVA | RET-LOA | |
| <input checked="" type="checkbox"/> | 9705162 | McRoberts,Kirsty | ANNL-REWW1 | ANNL-REWW2 | ANNL-REWW3 | INT-SUBMIT | THESIS | VIVA | RET-LOA | |
| <input checked="" type="checkbox"/> | 0300202 | Rodger,Calum | ANNL-REWW1 | ANNL-REWW2 | ANNL-REWW3 | INT-SUBMIT | THESIS | VIVA | RET-LOA | |
| <input checked="" type="checkbox"/> | 0306973 | Sargent,Gillian | ANNL-REWW1 | ANNL-REWW2 | ANNL-REWW3 | INT-SUBMIT | THESIS | VIVA | RET-LOA | |
| <input checked="" type="checkbox"/> | 9906188 | Scroggie,Alexander | ANNL-REWW1 | ANNL-REWW2 | ANNL-REWW3 | INT-SUBMIT | THESIS | VIVA | RET-LOA | |
| <input checked="" type="checkbox"/> | 0707847 | Smith,Mark Ryan | ANNL-REWW1 | ANNL-REWW2 | ANNL-REWW3 | INT-SUBMIT | THESIS | VIVA | RET-LOA | |

4. Create and Save Milestones

Effective Date: 01/12/2011

Save Clear All

Notify

http://pctestapp.mis.gla.ac.uk:22000/psp/CSTRNB/EMPLOYEE/HRMS/sj/WEBLIB_PT_NAV.ISCRIPT1.FieldFormula.IScript... Local intranet

| Step | Action |
|------|--|
| 25. | <p>Thank you for completing this MyCampus demonstration.</p> <p>End of Procedure.</p> |