

## Review and change start date

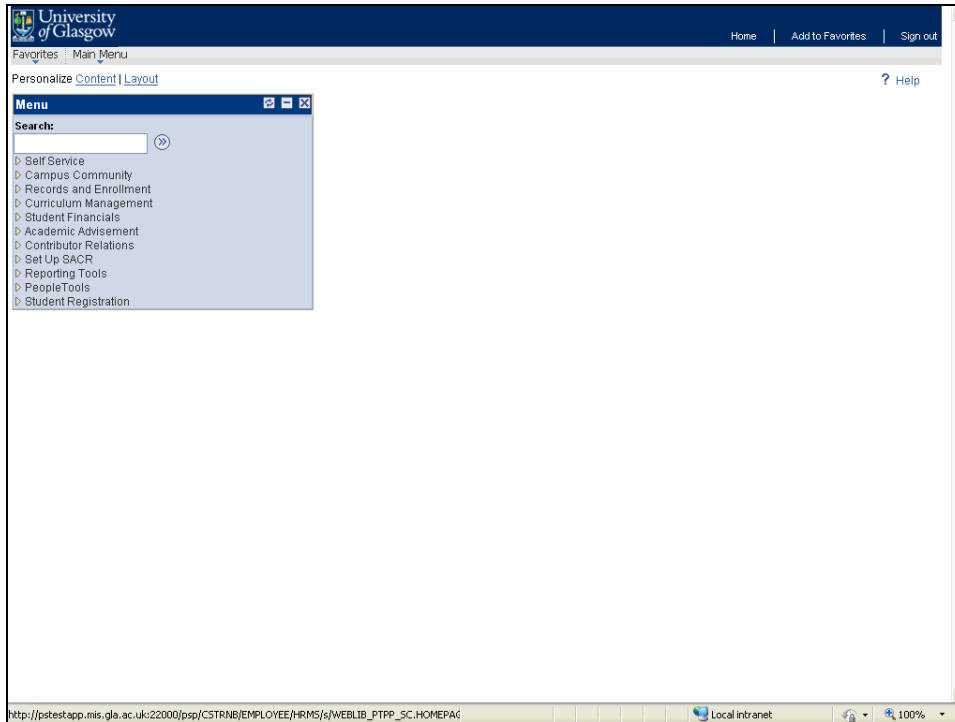

Step	Action
1.	<p><u>Overview</u></p> <p>In this demonstration we will change the start date for a full-time student from the 4th of October 2011 to the 24th of October 2011. For a full-time student the research period defaults to three years. Therefore for a start date of 4th of October, 2011, the submission date and end of funding date will be the 3rd of October 2014.</p> <p>By changing the start date to the 24th of October 2011 the submission date and end of funding date will be re-calculated as the 23rd of October 2014.</p>

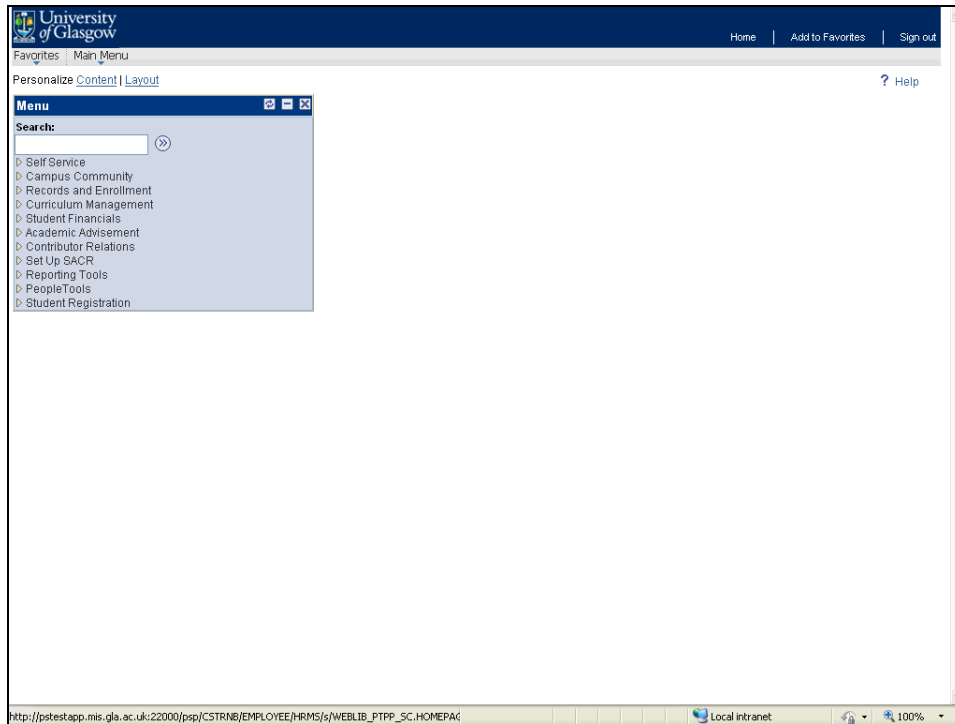

Step	Action
2.	Click the <b>Records and Enrollment</b> link. 

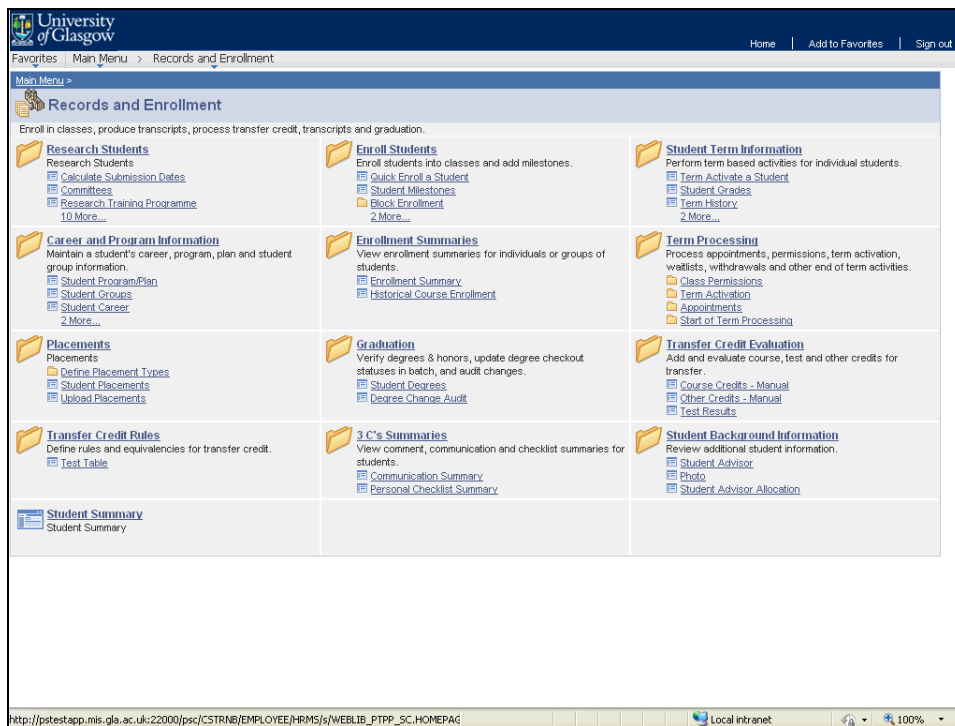

Step	Action
3.	Click the <b>Research Students</b> link. 

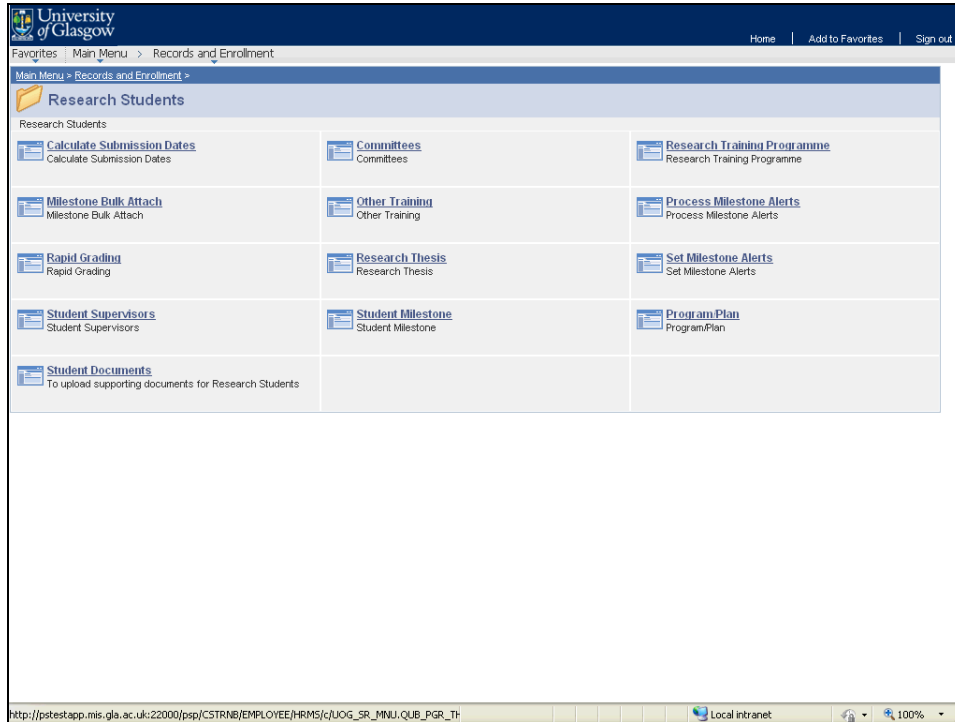

Step	Action
4.	Click the <b>Research Thesis</b> link. 

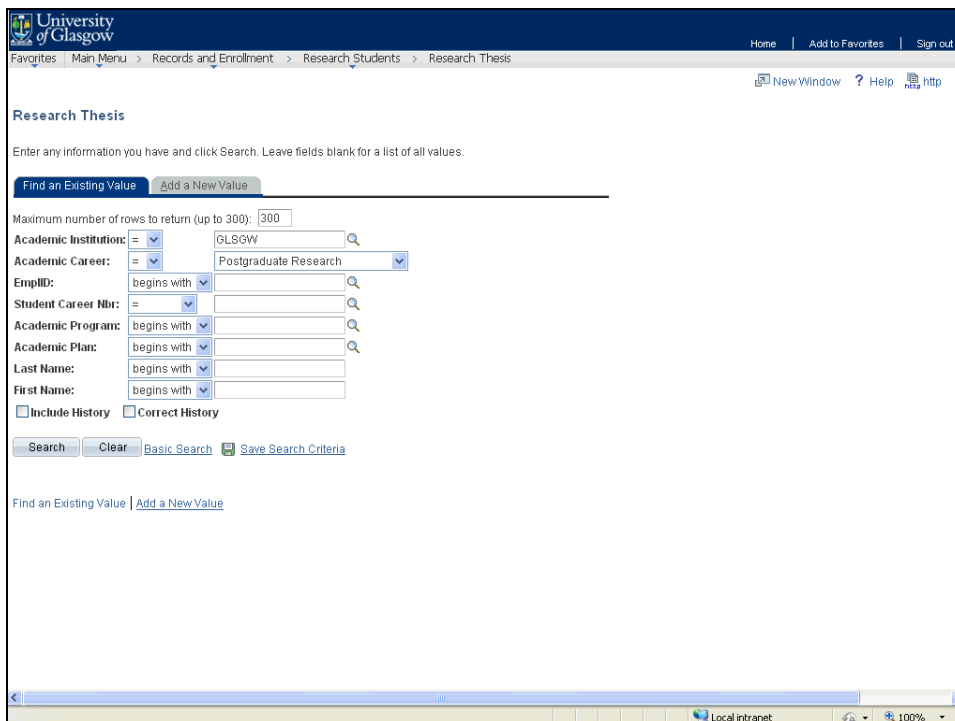

Step	Action
5.	Click in the <b>EmplID</b> field. 

Step	Action
6.	Enter the Student ID number " <b>1100648</b> ".

Step	Action
7.	To change the Start Date click the <b>Add a new row</b> button to add a new, effective dated row. 

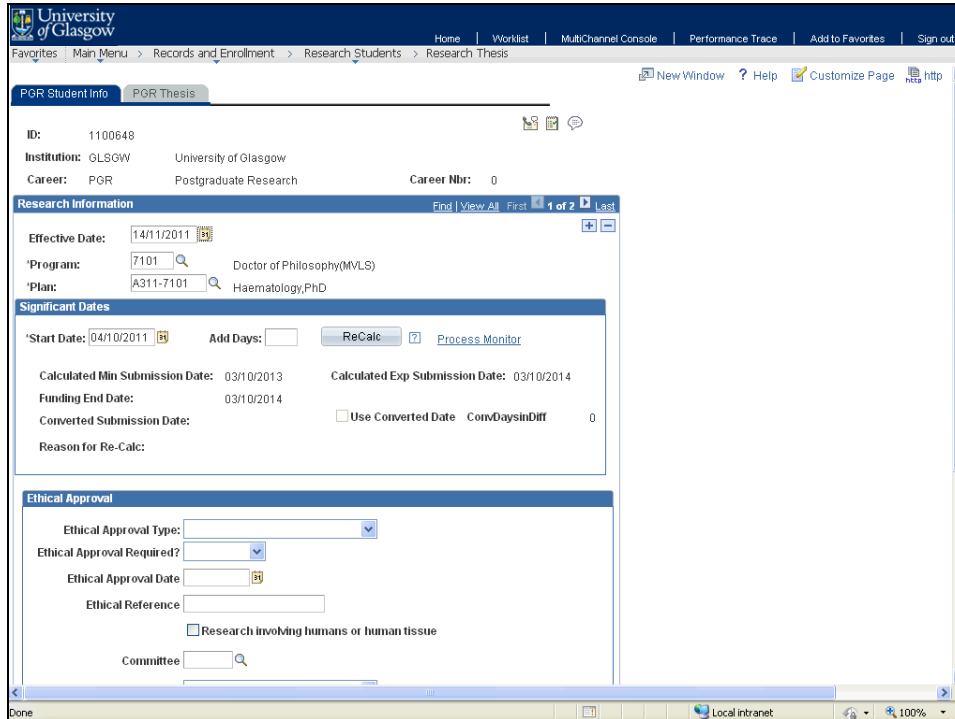

University of Glasgow  
Home | Worklist | MultiChannel Console | Performance Trace | Add to Favorites | Sign out

Records and Enrollment > Research Students > Research Thesis

PGR Student Info | PGR Thesis

ID: 1100648  
Institution: GLSGW University of Glasgow  
Career: PGR Postgraduate Research Career Nbr: 0

Research Information Find | View All First 1 of 2 Last

Effective Date: 14/11/2011  
\*Program: 7101 Doctor of Philosophy(MVLS)  
\*Plan: A311-7101 Haematology,PhD

Significant Dates

\*Start Date: 04/10/2011 Add Days: ReCalc Process Monitor

Calculated Min Submission Date: 03/10/2013 Calculated Exp Submission Date: 03/10/2014  
Funding End Date: 03/10/2014  
Converted Submission Date: Use Converted Date ConDaysinDiff 0  
Reason for Re-Calc:

Ethical Approval

Ethical Approval Type:  
Ethical Approval Required?  
Ethical Approval Date  
Ethical Reference  
 Research involving humans or human tissue  
Committee

Step	Action
8.	Click the <b>Choose a date</b> button. 

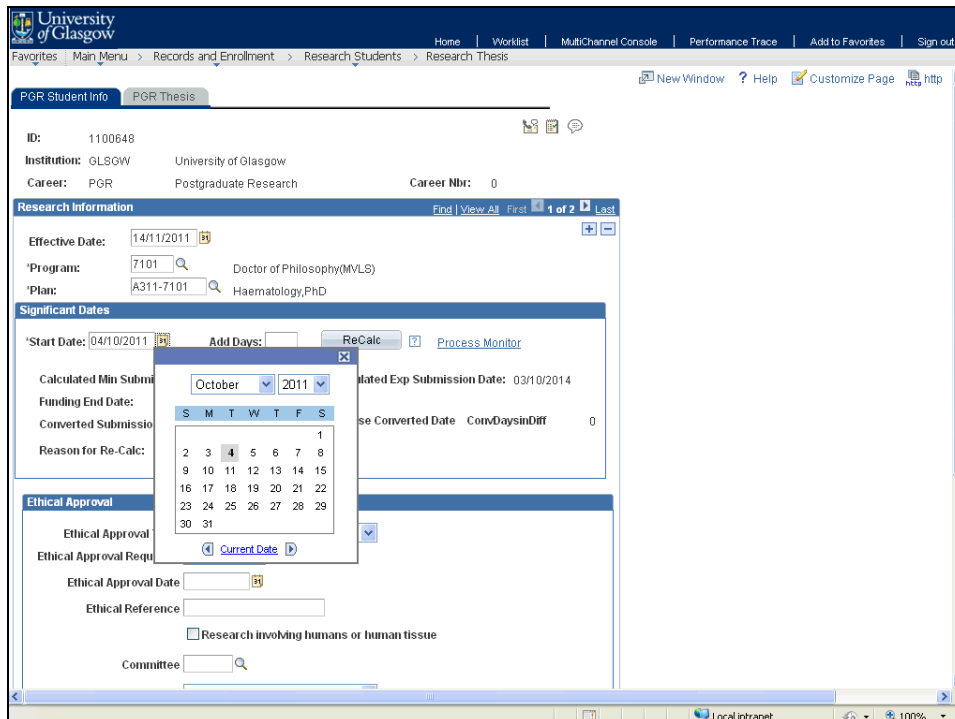

University of Glasgow  
Home | Worklist | MultiChannel Console | Performance Trace | Add to Favorites | Sign out

Records and Enrollment > Research Students > Research Thesis

PGR Student Info | PGR Thesis

ID: 1100648  
Institution: GLSGW University of Glasgow  
Career: PGR Postgraduate Research Career Nbr: 0

Research Information Find | View All First 1 of 2 Last

Effective Date: 14/11/2011  
\*Program: 7101 Doctor of Philosophy(MVLS)  
\*Plan: A311-7101 Haematology,PhD

Significant Dates

\*Start Date: 04/10/2011 Add Days: ReCalc Process Monitor

Calculated Min Submission Date: October 2011  
Funding End Date: 03/10/2014  
Converted Submission Date: Use Converted Date ConDaysinDiff 0  
Reason for Re-Calc:

Ethical Approval

Ethical Approval Type:  
Ethical Approval Required?  
Ethical Approval Date  
Ethical Reference  
 Research involving humans or human tissue  
Committee

Step	Action
9.	Click the <b>24th</b> link. 

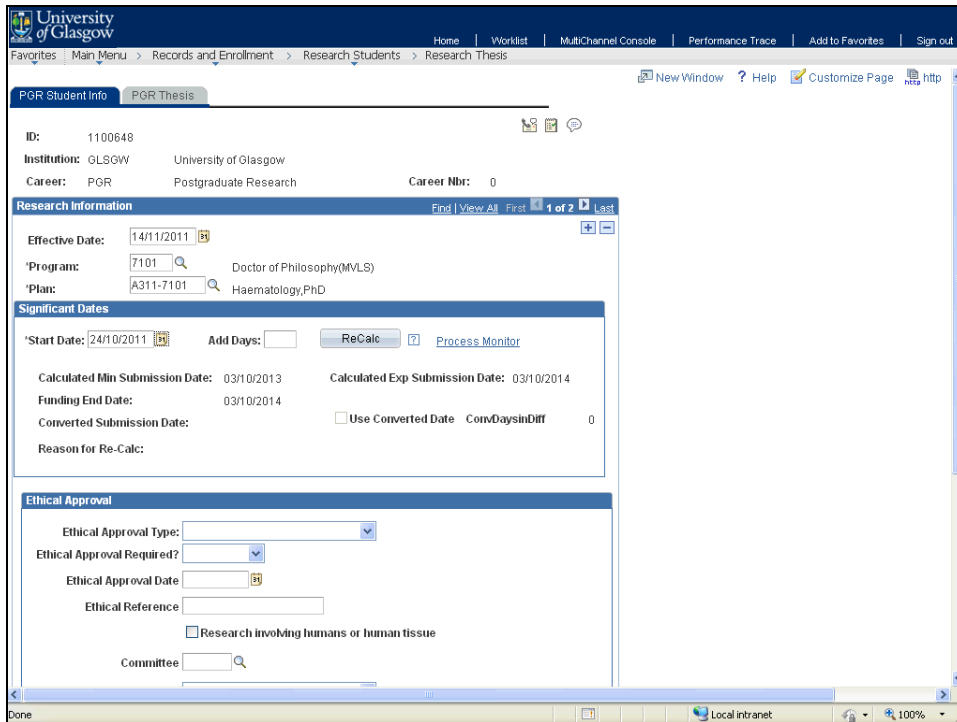

Step	Action
10.	<p>Now that the Start Date has been changed the submission date and funding end date must be re-calculated.</p> <p>Click the <b>ReCalc</b> button.</p> <div style="border: 1px solid black; padding: 5px; width: fit-content; margin: 10px auto;"> <p style="text-align: center;">ReCalc</p> </div>

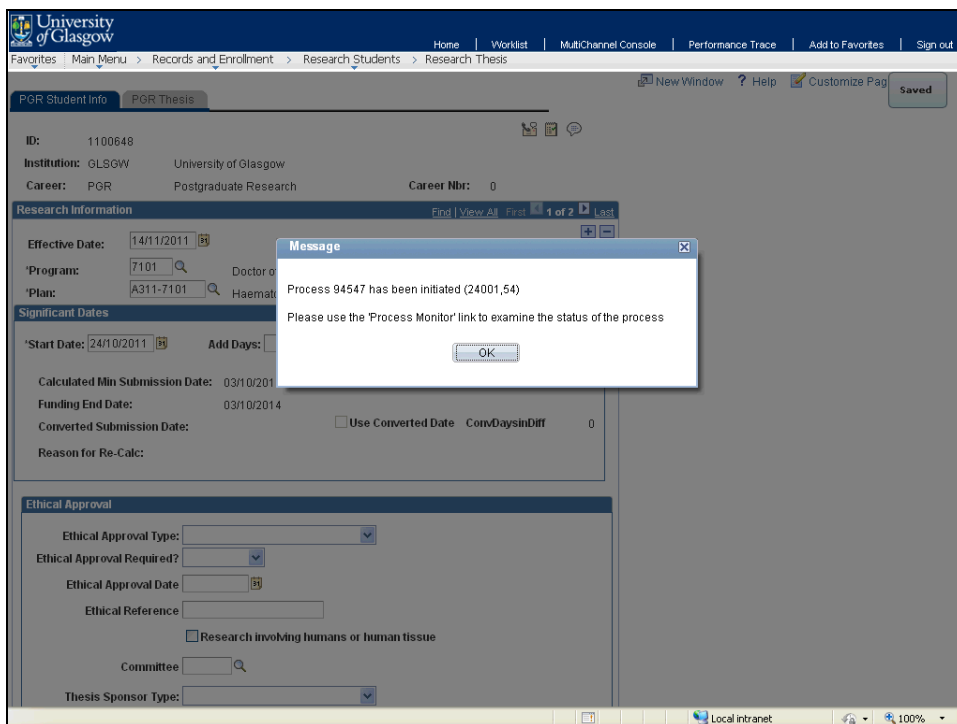

Step	Action
11.	Click the <b>OK</b> button. 

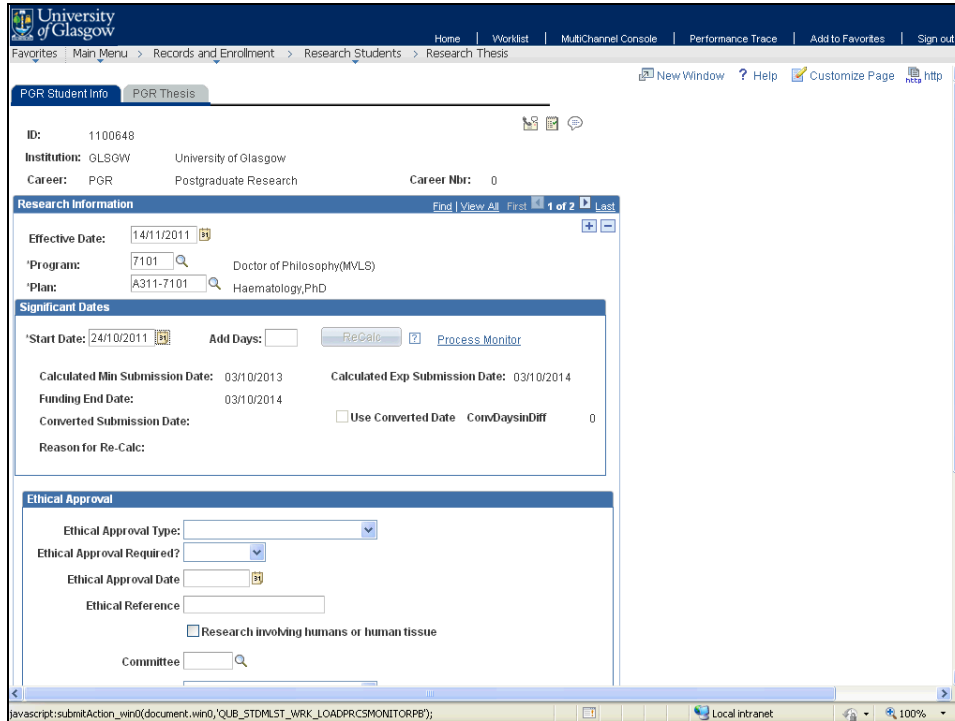

University of Glasgow

Home | Worklist | MultiChannel Console | Performance Trace | Add to Favorites | Sign out

Records and Enrollment > Research Students > Research Thesis

PGR Student Info | PGR Thesis

ID: 1100648

Institution: GLSGV University of Glasgow

Career: PGR Postgraduate Research Career Nbr: 0

Research Information

Effective Date: 14/11/2011

Program: 7101 Doctor of Philosophy(MVLS)

Plan: A311-7101 Haematology,PhD

Significant Dates

\*Start Date: 24/10/2011 Add Days: Recalc Process Monitor

Calculated Min Submission Date: 03/10/2013 Calculated Exp Submission Date: 03/10/2014

Funding End Date: 03/10/2014

Converted Submission Date:  Use Converted Date ConwDaysinDiff 0

Reason for Re-Calc:

Ethical Approval

Ethical Approval Type:

Ethical Approval Required?:

Ethical Approval Date:

Ethical Reference:

Research involving humans or human tissue

Committee:

Step	Action
12.	The re-calculation process may take a few minutes. To view progress click the <b>Process Monitor</b> link. This will open a new window. 

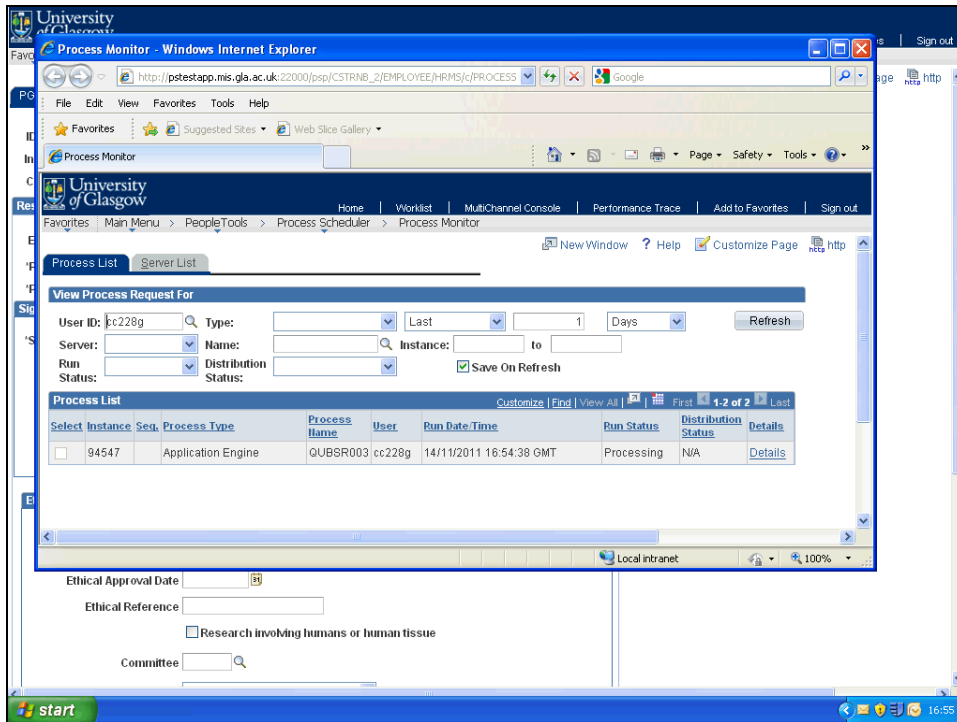

Step	Action
13.	<p>The recalculation process will be complete when the <i>Run Status</i> and <i>Distribution Status</i> show as <i>Success</i> and <i>Posted</i> respectively.</p> <p>The current status can be updated by clicking the <b>Refresh</b> button.</p> <div style="border: 1px solid black; padding: 5px; width: fit-content; margin: 10px auto;">Refresh</div>

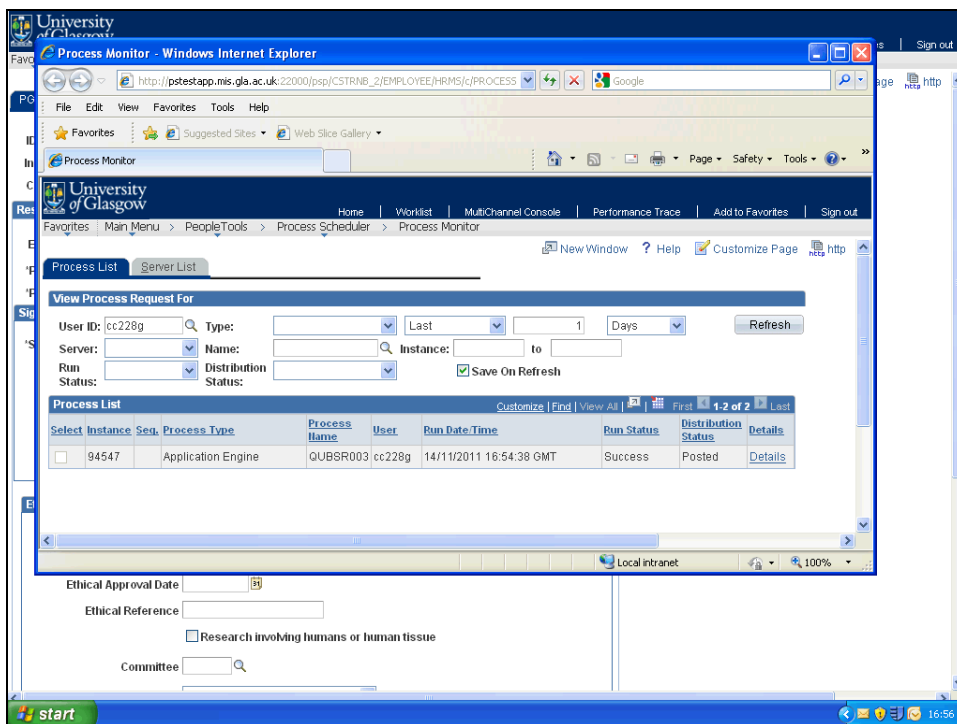

Step	Action
14.	Click the <b>Close</b> button. 

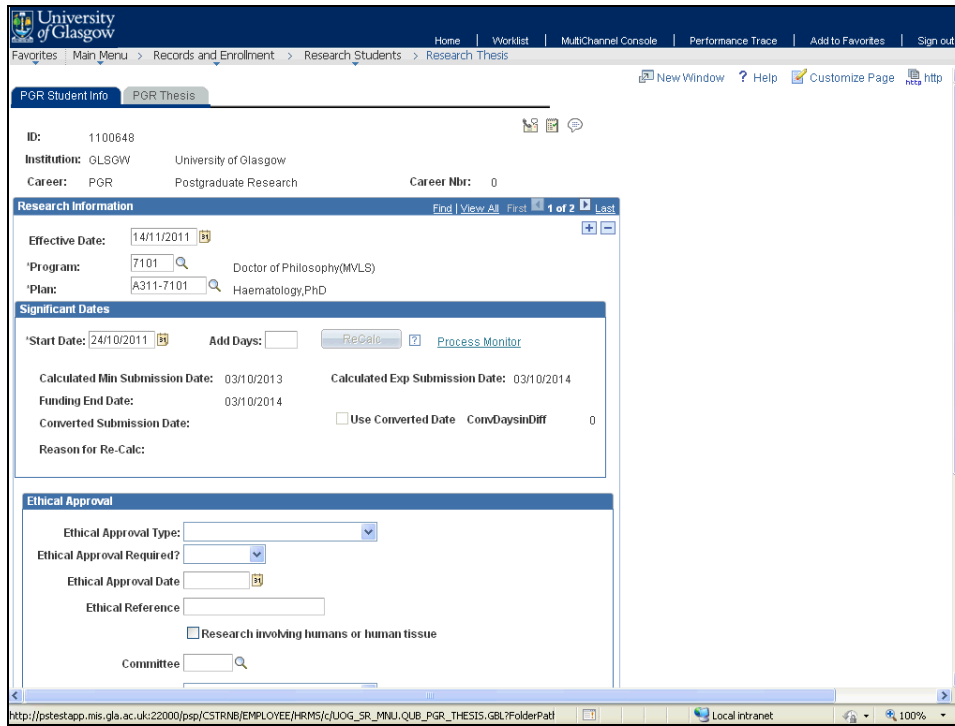

Step	Action
15.	To up date the information for this student we need to exit the window and then access it again.  Click the <b>Research Thesis</b> link. 

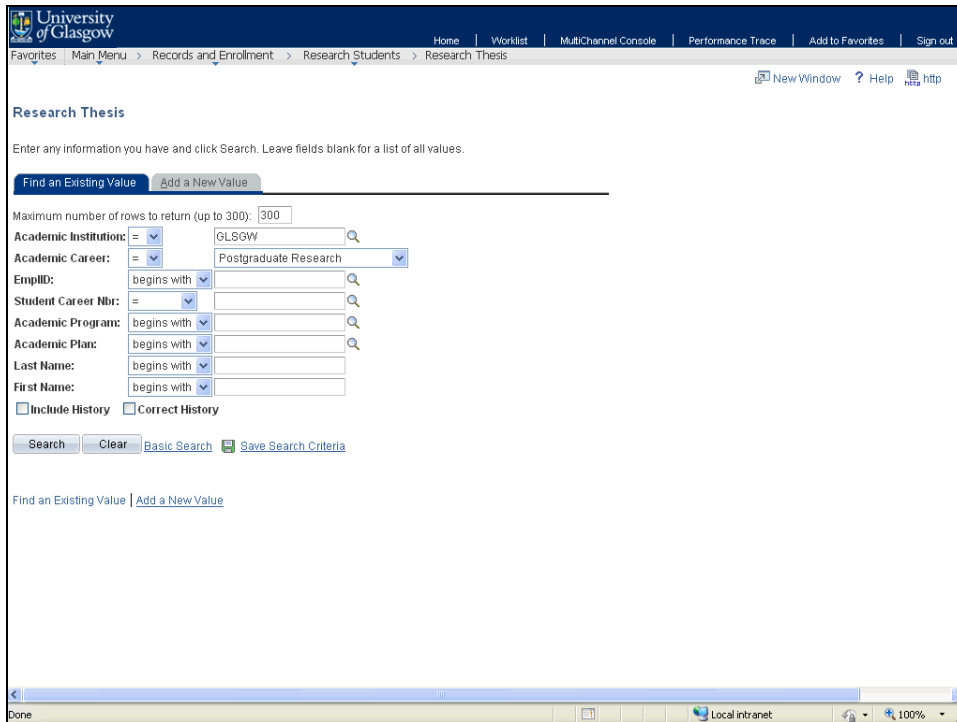

Step	Action
16.	Click in the <b>EmplID</b> field. <div style="border: 1px solid black; width: 150px; height: 15px; margin: 5px 0;"></div>

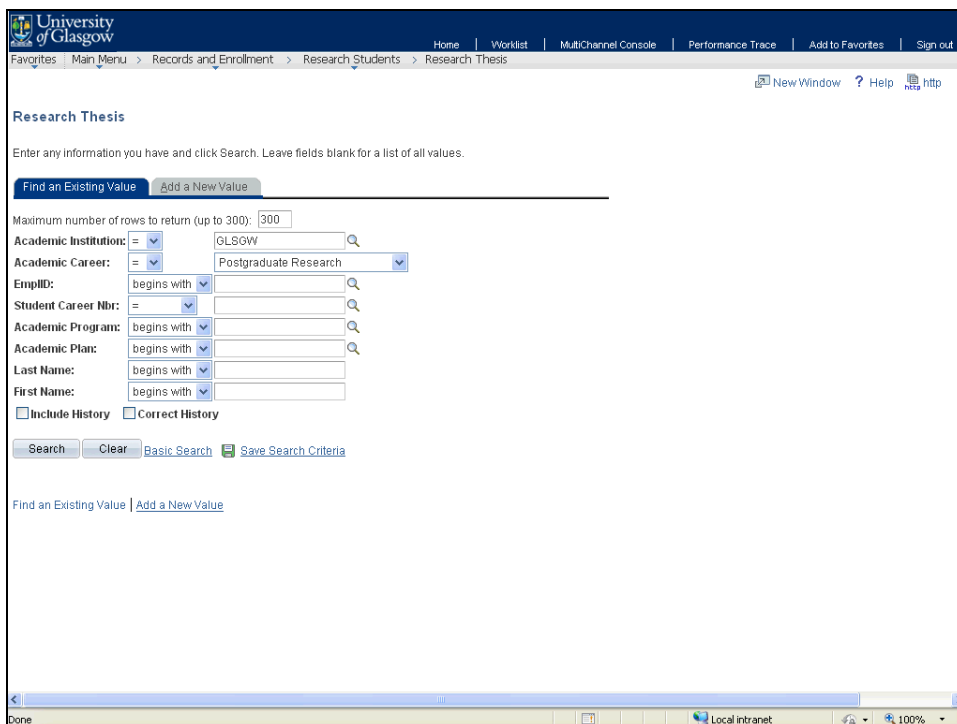

Step	Action
17.	Enter the Student ID number " <b>1100648</b> ".

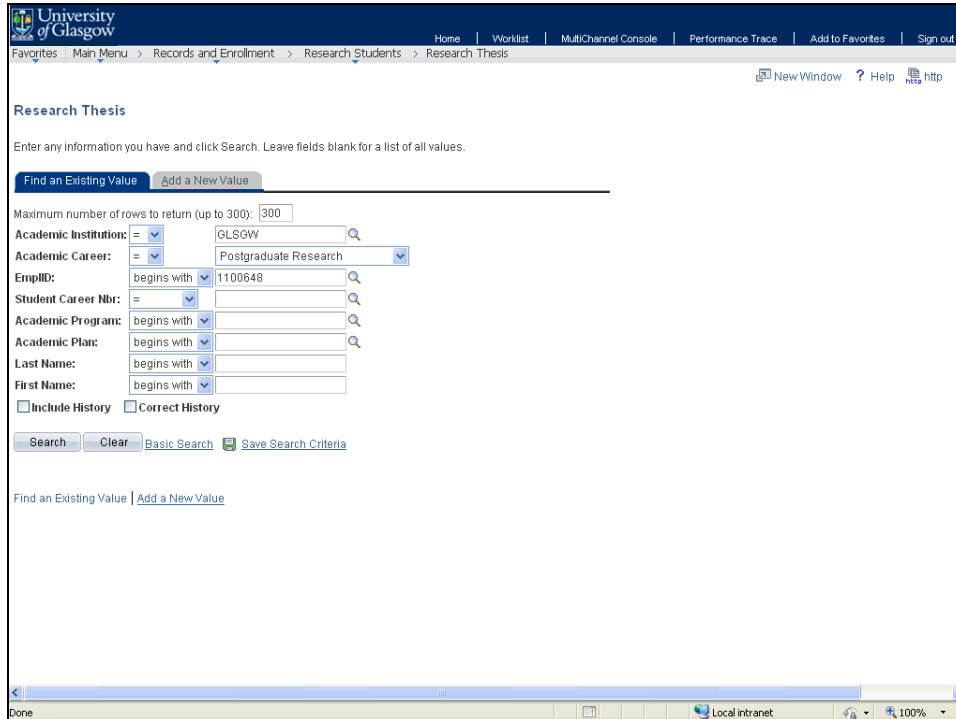

Step	Action
18.	Click the <b>Search</b> button. <div style="border: 1px solid black; padding: 5px; display: inline-block; margin-top: 10px;">             Search           </div>

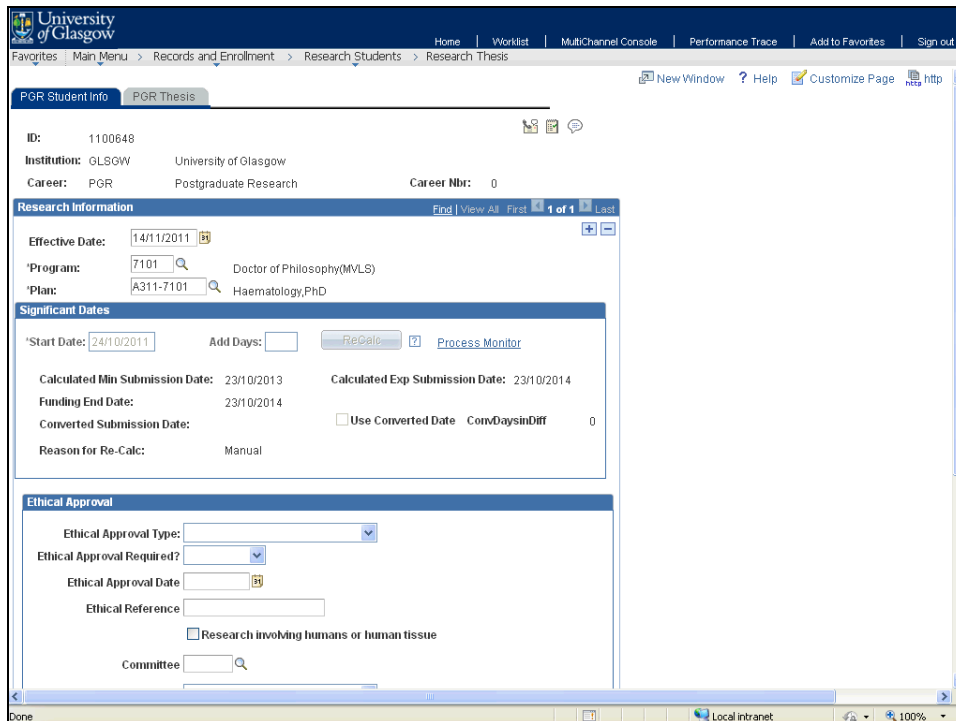

Step	Action
19.	<p>The Calculated Expected Submission Date and the Funding End date has now updated to the 23/10/2014.</p> <p>Click the <b>Home</b> link.</p> <p><a href="#">Home</a></p>

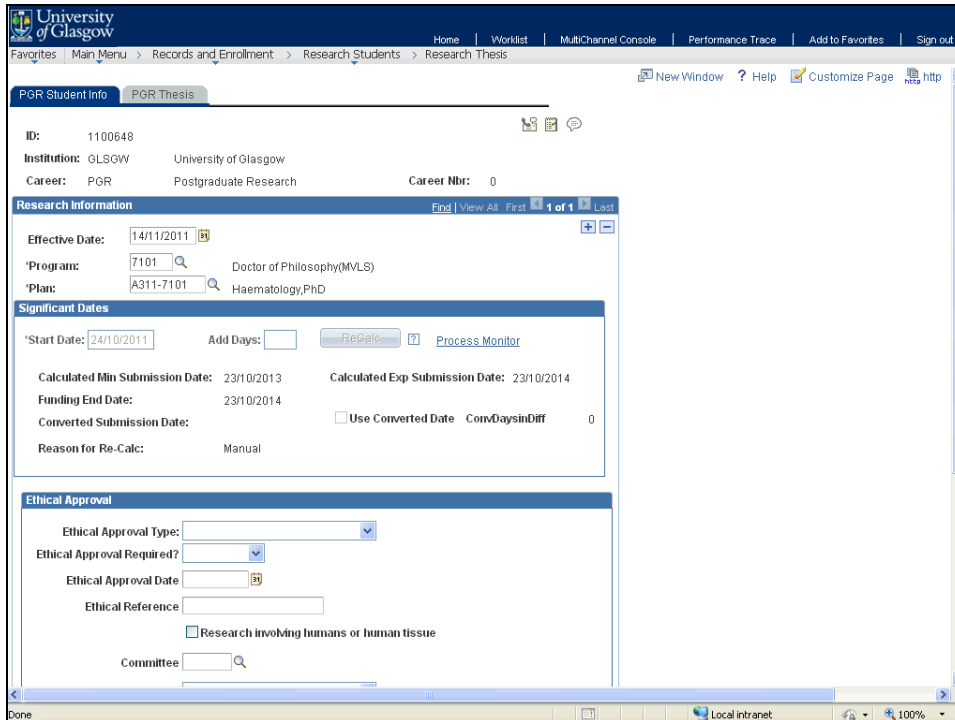

The screenshot displays the 'PGR Thesis' page in the MyCampus system. Key sections include:

- PGR Student Info:** ID: 1100648, Institution: GLSGW, Career: PGR, Postgraduate Research, Career Nbr: 0.
- Research Information:** Effective Date: 14/11/2011, Program: 7101 (Doctor of Philosophy(MVLS)), Plan: A311-7101 (Haematology,PhD).
- Significant Dates:** Start Date: 24/10/2011, Add Days: [input], Recalc: [button], Process Monitor: [button]. Calculated Min Submission Date: 23/10/2013, Calculated Exp Submission Date: 23/10/2014, Funding End Date: 23/10/2014, Converted Submission Date: [input], Use Converted Date: [checkbox], ConvDaysInDiff: 0, Reason for Re-Calc: Manual.
- Ethical Approval:** Ethical Approval Type: [dropdown], Ethical Approval Required?: [dropdown], Ethical Approval Date: [input], Ethical Reference: [input], Research involving humans or human tissue: [checkbox], Committee: [input].

Step	Action
20.	<p>Thank you for completing this MyCampus demonstration.</p> <p><b>End of Procedure.</b></p>